1964

BLUE DEVIL REVIEW

Columbian

COLUMBIA HIGH SCHOOL
RICHLAND, WASHINGTON

1964

BLUE

DEVIL

REVIEW

CONDON HIGH SCHOOL
CONDON, OREGON

Editor. . . . . Caren Pattee
Asst. editor. . . . . Lynne Potter

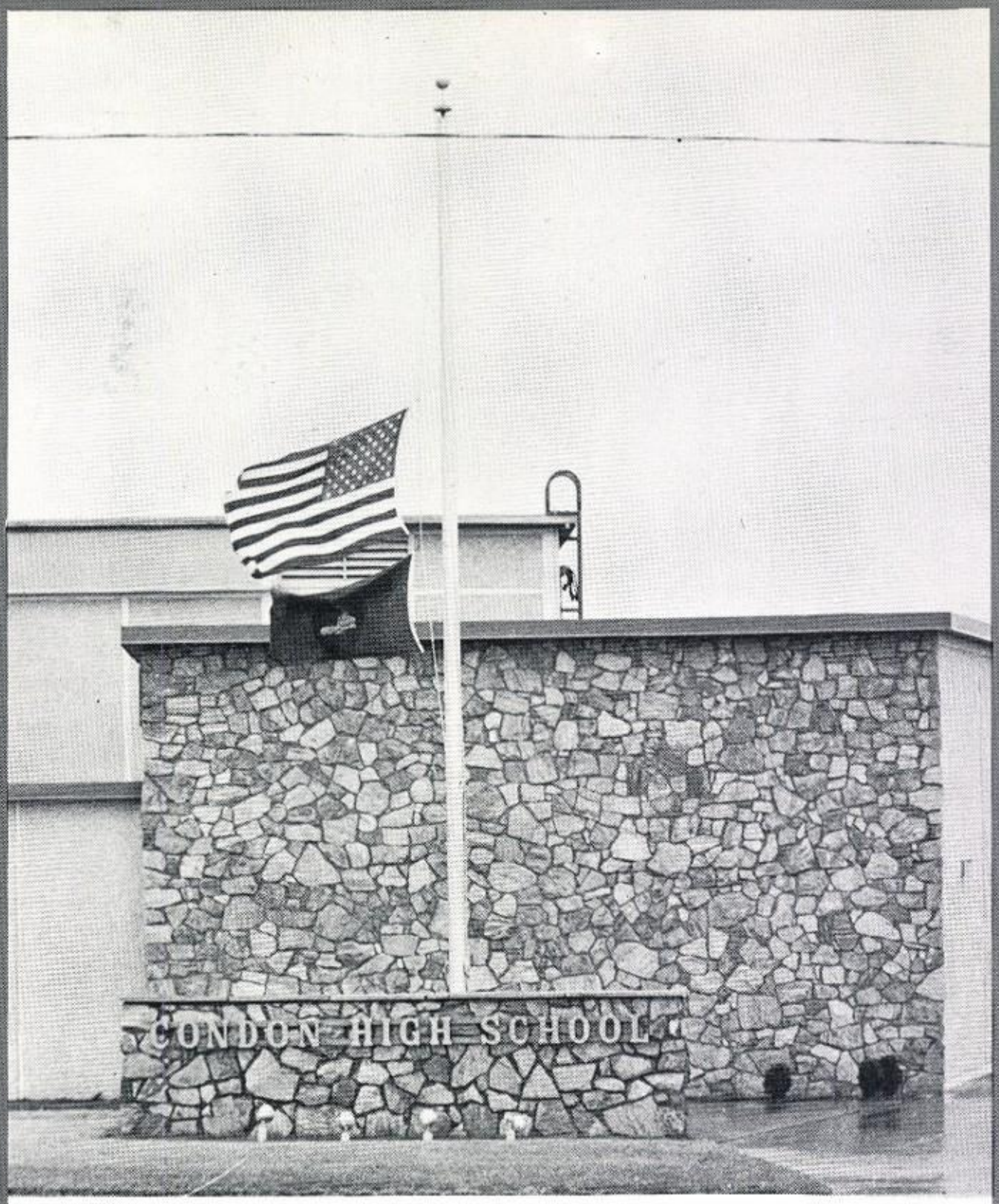

The Seniors were finishing last minute details for their matinee, the Juniors were in study hall anxiously awaiting the noon bell to release them, the underclassmen were in different classes around the rooms of Condon High. Then the voice of Mr. Gilman broke over the intercom...we have received word from Dallas, Texas, President Kennedy has been assasinated.

Soul shattering words that affected every Condon High student in the same way...shock, disbelief, silence and sorrow. Not one of us will ever forget that late morning announcement on November 22 nor will we forget John Fitzgerald Kennedy. He believed in the youth of America and that includes us...the students of Condon High. May we strive to live up to his ideals and fulfill his trust in us.

To John F. Kennedy and the American way of life we dedicate the 1964 "Blue Devil Review."

TABLE OF CONTENTS

SCHOOL BOARD 4

FACULTY 5

SENIORS 9

UNDERCLASSMEN 15

ORGANIZATIONS 23

ACTIVITIES . . . . . [illegible]

ROYALTY 57

SPORTS 62

SNAPSHOTS 79

SPONSORS 84

LETTER OF THANKS 86

ADMINISTRATION

Adolph Shaffer, Chairman of the School Board, is a well known rancher.

Lovena Palmer is the County School Superintendent. She takes great interest in the activities of the school.

Bill Hardie is one of three ranchers on the board. He was a paratrooper during the war and still enjoys parachuting as a sport.

Jack Fatland was educated in Condon Schools and now is in partnership in the Fatland Service Station with his father. An outdoorsman, he enjoys hunting and fishing.

School Superintendent of School District #25 is Ferman Warnock.

Ernie Lear has been past mayor of Condon and is a well known farmer in our area.

Janie Palmer, secretary for the School Board and the Grade School.

James Burns is another past mayor of Condon and was a delegate to the Democratic National Convention in 1960. Mr. Burns enjoys bowling, chess, and bridge.

FACULTY

DON GILMAN is Condon High's friendly principal and also teaches Chemistry and Algebra I. Monument is his home town and he has his M.S. degree from Eastern Oregon College in La Grande. Mr. Gilman likes all sports and especially enjoys fishing.

TO THE STUDENTS OF CHS

It has been my privilege to be principal of Condon High School for the past two years and a teacher prior to this. One will have to travel a long way to be associated with the caliber of student that walks the halls of Condon High.

Take a back seat to no one, for you are as well prepared, academically and socially as any other group of students. Believe in yourself and in your school, for your school is no better than what you want it to be. Each one of you needs to add your hand to the developing of the spirit of your school.

As this is the last year that I will be at Condon, I would hope each one of you would remember me as a person rather than a principal.

Goodbye.

Don Gilman

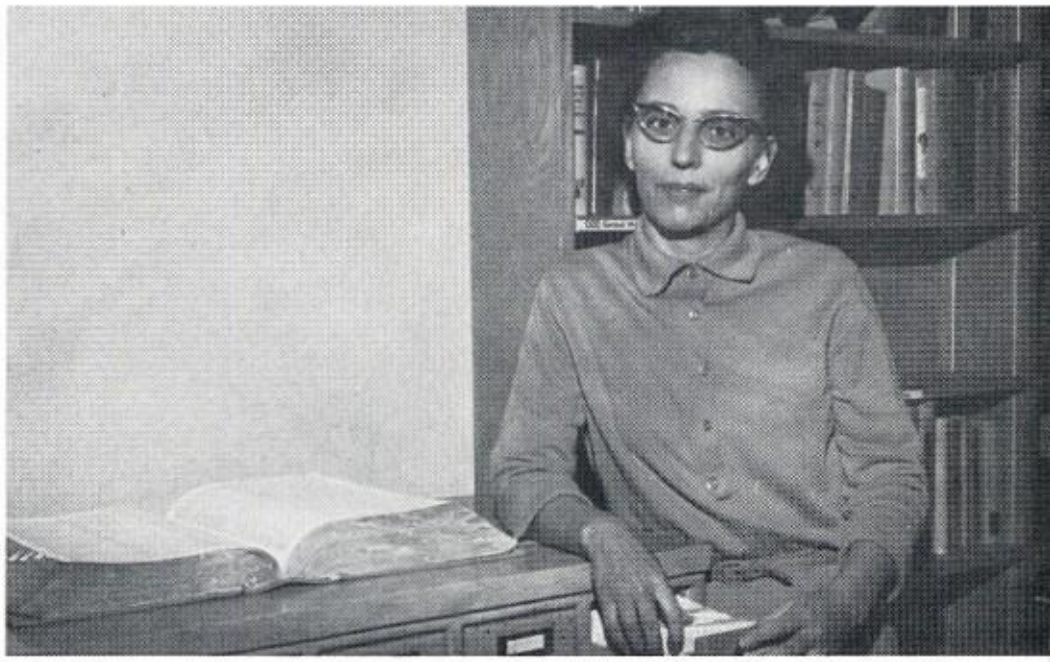

JUANITA SHEARER is Dean of Girls and as Home Ec instructor, she has the chore of teaching Condon High girls to become homemakers. As school librarian, she is often found in the library doing bookwork. She also advises the spirited "Blue Devil" pep club. Mrs. Shearer, originally from St. Helens, acquired her B.S. degree from Oregon State. She enjoys preparing new recipes and trying them out on her husband and four boys.

JACK MCINTOSH is Condon High's well known math teacher. Physics, Geometry, Trig and Algebra I & II are his class room subjects. Mr. Mac is from John Day and graduated from Eastern Oregon. During his spare time he enjoys repairing radios, TV and other electrical appliances.

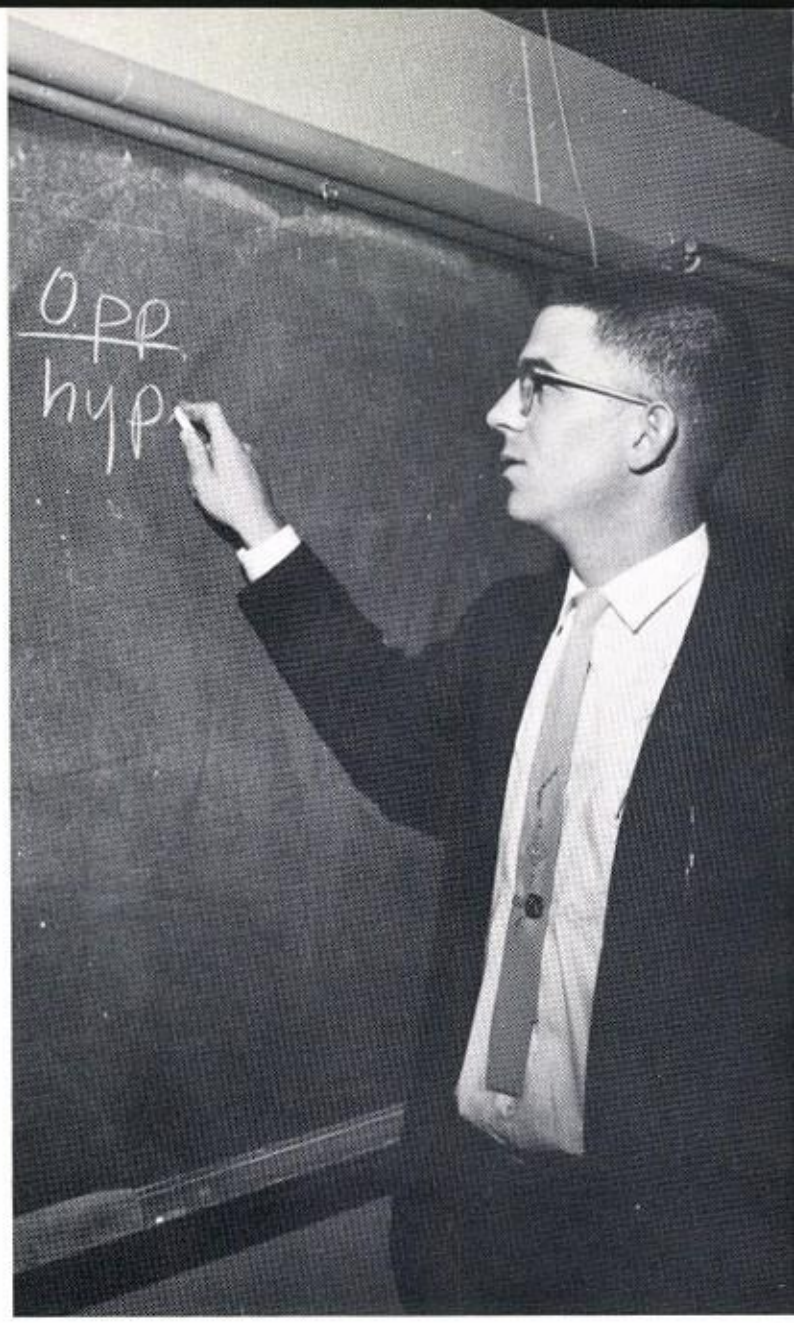

TED SCHADEWITZ is an avid sports fan and enjoys hunting and playing basketball. He coaches varsity basketball and track. American Problems, U.S. History, World History and Boys' P.E. are the subjects he teaches. Mr. Schadewitz is from San Andrea, California and graduated from Eastern Oregon College.

HARVEY NEFFENDORF is from Portland and went to Portland State. He is a sports enthusiast and enjoys hunting and fishing. He is head coach in football, baseball and handles the JV basketball squad. Mr. Neffendorf teaches Shop, Mechanical Drawing and Drivers Ed.

HARVEY BUENCONSEJO is our Spanish and English I & II teacher from Hawaii. Eastern Oregon is his alma mater and Mr. B. says teaching English is his favorite hobby. Outside of school he is often found on the tennis court.

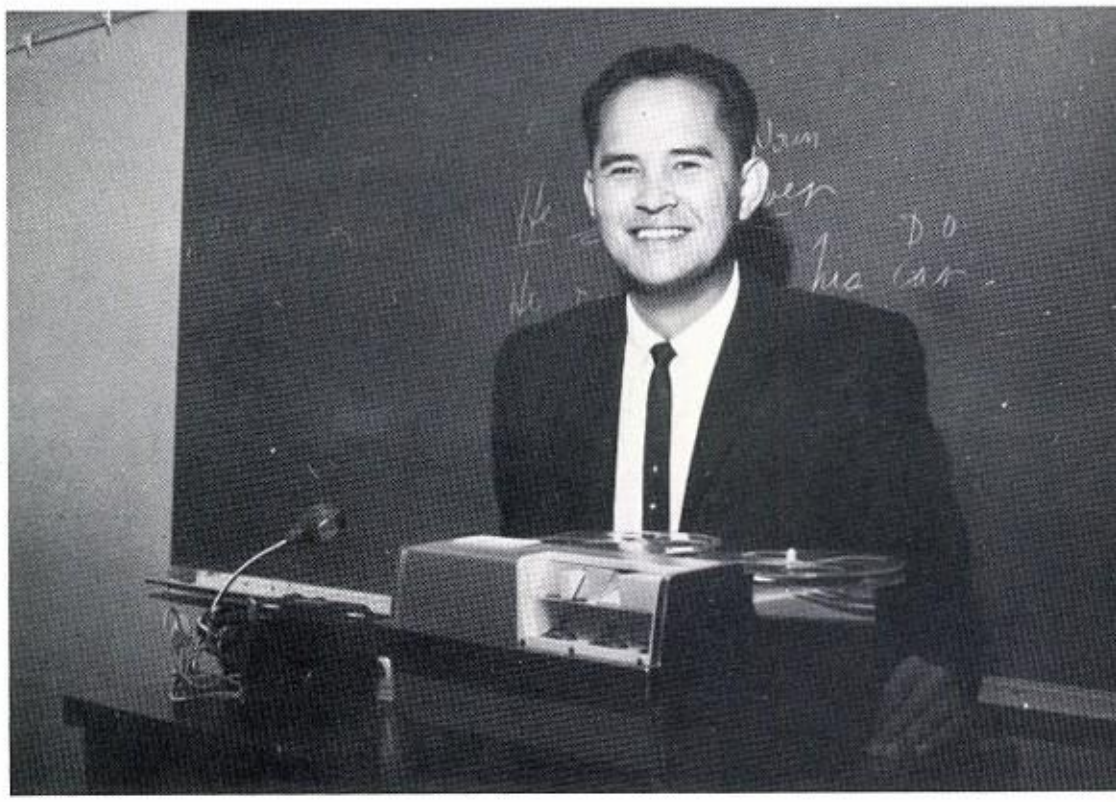

MAURICE THORN is a new member of the teaching staff this year from South Eastern Idaho. He graduated from Idaho State University and is the Commercial teacher at CHS. He teaches Bookkeeping, Business Law, Typing I and Office Practice. Sports are his favorite pastime.

DON BAXTER comes from Seattle and graduated from Western Washington. He teaches at the grade school as well as being the band and chorus teacher at CHS. Making model railroads, oil painting and rock hunting are his favorite hobbies.

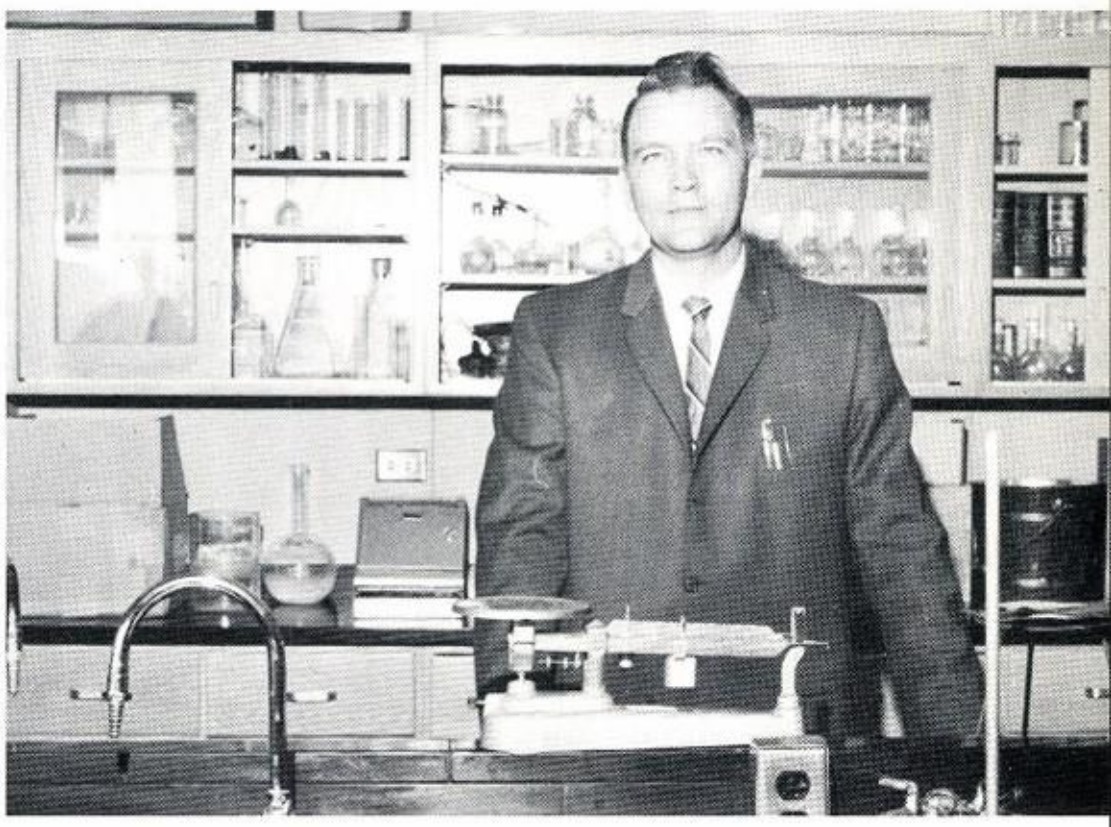

PHYLLIS LEHMAN and her red Corvair are a familiar sight around CHS. She comes from Madras and graduated from OCE at Monmouth. She teaches four classes of English and one Speech class. Her spare time is spent advising GAA, Letterettes, paper and annual staff. She also lends her talents to directing school plays.

DICK SCHNEIDER is mainly interested in biology and teaches two classes of this subject plus General Science and Math. Redmond is his hometown and he attended Oregon College. He enjoys the great out doors and hunting, fishing and biology are his favorite hobbies.

REIBA CARTER joined the staff this year to teach Girls' P.E. and advise Condon's precision drill squad. She is also a sixth grade teacher at CGS. Miss Carter hails from Long Creek and is one of the five Condon High teachers who call Eastern Oregon College their Alma Mater. She enjoys doing anything creative and is known for her delicious cookies.

Mrs. Charles Greenfield, Mrs. Eb McKinney and Davina Stewart are the three expert cooks at the grade school cafeteria. Many CHS students enjoy their delicious food at noon.

Office secretary, Jean Jackson, is one of the busiest persons at CHS. Writing tardy slips is one of her hobbies and she is never too busy to give students her assistance. When in doubt, just ask Jean!

Here's Custodian Mike Tierney in a familiar pose. Good-natured Mike is a big help to CHS students in all their activities. Thanks, Mike!

Tex Wilkins is kept busy working at the grade school as well as helping Mike at the high school.

CLASS OF '64

OFFICERS

Rick Stinchfield	President	Jim Bailey	
Jim Bailey	Vice Pres	Steve Jamieson	
Penny Mikkalo	Secretary	Gloria Brownhill	
Nancy Pettyjohn	Treasurer	Cathy Smith	
Tommy Shamp	Reporter	Tommy Shamp	

KENNETH LEROY ADAMS

JAMES CHARLES BAILEY (Jim): Senior Play 4; Basketball 1-2-3-4; Football 1-2-3-4; Baseball 1-2-3-4; Track 1-3; Lettermen's 1-2-3-4; Pep Band 1-2-3; Christmas Formal Prince 1; Honor Roll 1; Class Officer 1-4; Student Body Chaplain 2; Student Council Conference 2; All School Play 3; Prom Escort 3; Sweetheart Court 3; Elk's Scholarship 3; Student Council 2-3-4; Homecoming Escort 4.

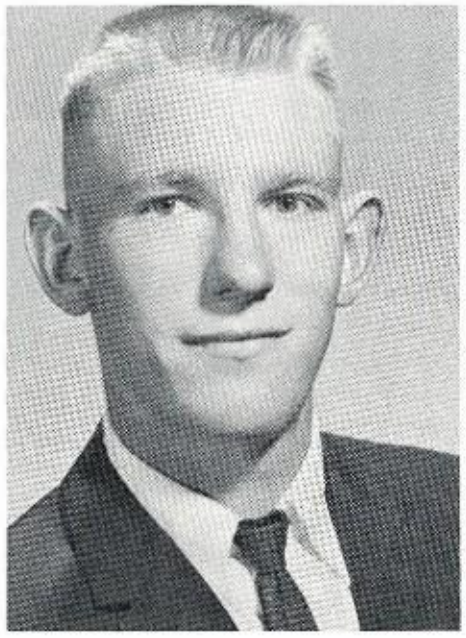

LOUIE EARNEST BARNETT JR.: Class Officer 1; Homecoming Escort 1; Basketball 1-2-3-4; Baseball 1-2-3; Track 1-2-3-4; Senior Play 4; All School Play 3.

RAYMOND BECK: Basketball 1-2-3-4.

ROBERT JOSEPH BURRES (Joe): Football 1-2-3-4; Track 1-2-3-4; Lettermen's 1-2-3-4; Homecoming Escort 4; Christmas Formal King 4; Basketball 1; Basketball manager 4.

LARRY LEE BROOKS: Baseball 4; Football 4; Homecoming Escort 4.

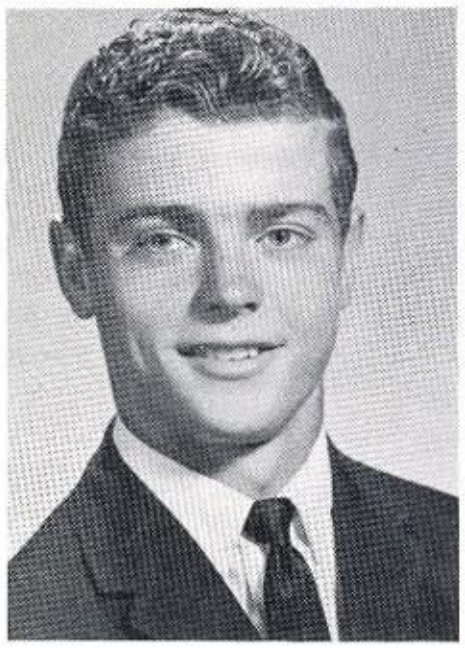

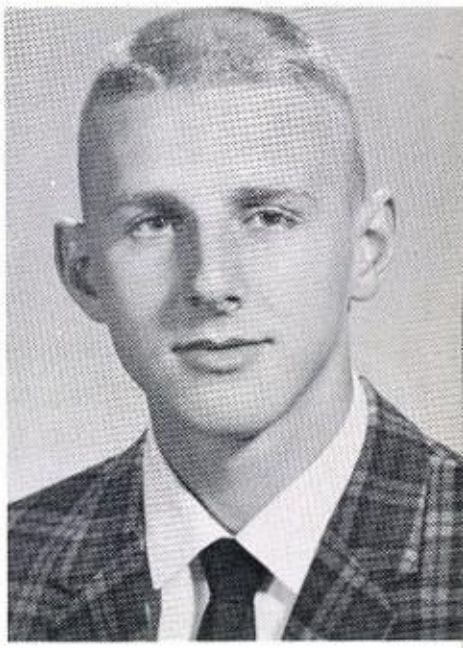

GLORIA ANNE BROWNHILL: GAA 4; Pep Club 4; Class Officer 4; Sadie Hawkins Queen 4; Senior Play 4; Paper Staff 4.

STEVE WAYNE CARNINE: Basketball 1-2-3-4; Football 1-2-3-4; Baseball 1-2-3-4; Track 1-2-3-4; Class Officer 1-2-3; Student Council 2-3; Pep Band 1-2-3; Christmas Formal Prince 2; Annual Staff 4; All School Play 4; Senior Play 4; Paper Staff 4; Lettermen's 1-2-3-4.

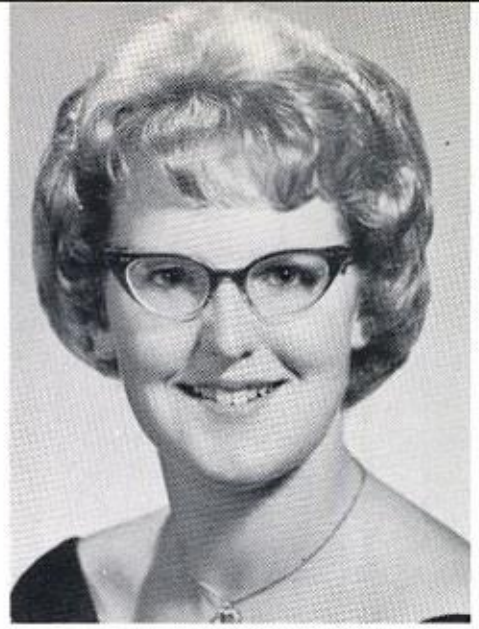

WILLIAM JOHN COLBY: Football 1-3; Basketball 1-3; Class Officer 3.

JAMIE LYNN FINUCANE: Pep Club 1-2-3-4; GAA 2-3; Senior Play 4; Paper Staff 3-4; Annual Staff 3.

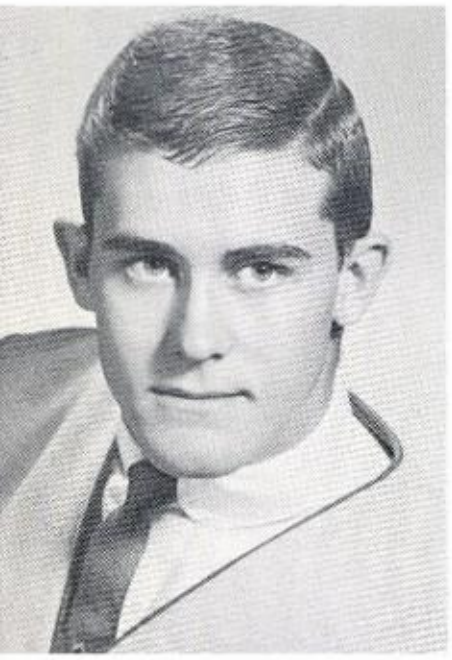

GEORGE EDWARD HERBISON: Football 1-2-3-4; Basketball 1-3; Track 1-2-3; Pep Band 1; Lettermen's 1-2-3-4; All School Play 3; Annual Staff 3.

CAROLYN MARLENE JAEGER: Drill Team 1-4; Pep Club 1; Pep Band 1; GAA 1; All School Play 3; Letterettes 3-4; Senior Play 4.

STEPHEN LINSAY JAMIESON: Track 1-2-3; Basketball 1; Pep Band 1-3; Class Officer 4; Senior Play 4; Lettermen's 1-2-3-4.

MIKAEL TOMMY JOHNSON: Football 4.

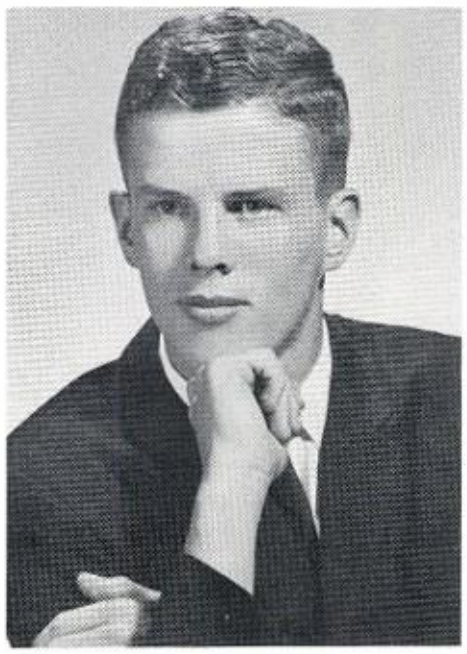

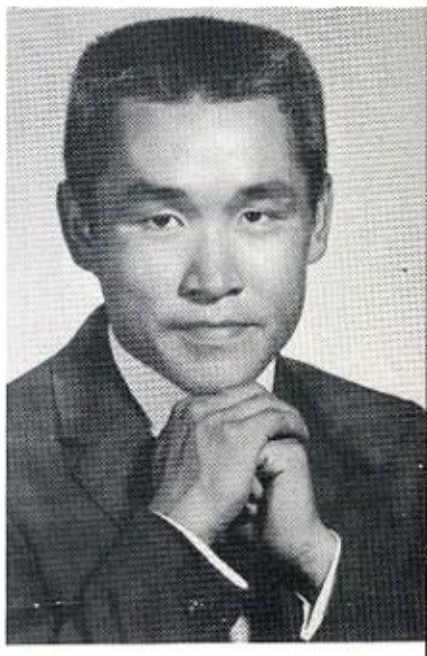

THOMAS SKEI LARSEN: Senior Class Play 4.

REA JUNE MIKKALO (Penny): Class Officer 1-2-3-4; Honor Roll 1; Honor Society 3-4; Paper Staff 1; Chorus Pianist 2; Drill Team Pianist 2-4; Manager of Drill Team 3; Letterettes 3-4; Student Body Reporter 3; Student Body Treasurer 4; All School Play 3; Girls' State 3; U. N. Alternate 3; Student Council 3-4; Senior Play 4.

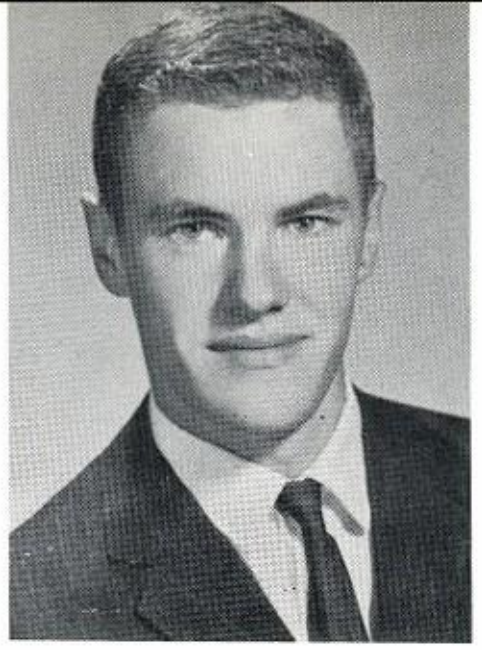

JACQUELYN LEE McCOLLUM (Jackie): Transfer from Texas.

MICHAEL WILBUR PARRISH (Mike): Basketball 1-2-3-4; Class Officer 1-2; Baseball 1-2-3-4; Pep Band 1-2; Lettermen's 1-2-3-4; Student Council 1; Honor Roll 1; Honor Society 3-4; Prom Escort 3.

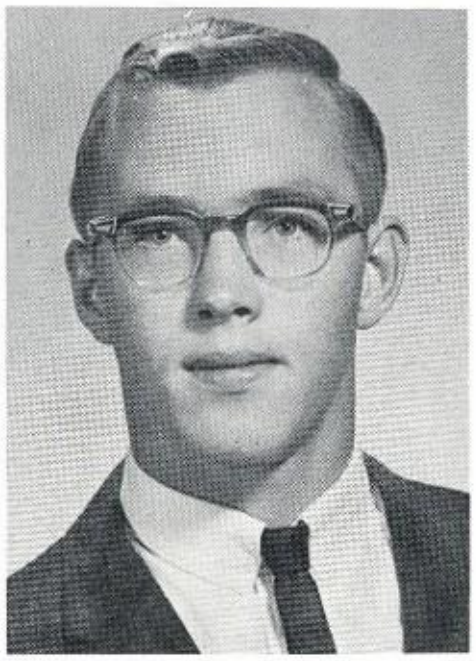

CAREN LYNN PATTEE: Class Officer 1-2; Drill Team 1-2-3-4; Pep Club 1-2-3-4; Honor Roll 1; GAA 1-2-3-4; Homecoming Princess 2; Pep Band 1-2-3; Prom Princess 3-4; Honor Society 3-4; Annual Staff 3-4; Paper Staff 3; Annual Editor 4; Letterettes 3-4; Sweetheart Princess 3; All School Play 3; Senior Play 4; Student Council 3-4.

TOMMY GEORGE SHAMP: Honor Roll 1-2-4; Honor Society 3-4; Pep Band 1-2-3; Track 2-3-4; Football 3; Class Officer 3-4; Annual Photographer 3-4; Student Body Reporter 4; Paper Staff 3; Annual Staff 3-4; Salutatorian; Student Council 4; Elk's Scholarship; Lettermen's 3-4.

NANCY LEE PETTYJOHN: Paper Staff 1; Class Officer 1-2-3-4; Pep Club 1-2-3-4; Pep Band 1-2-3; Homecoming Princess 1-4; Honor Roll; GAA 1-2-3-4; Prom Princess 1; Prom Queen 4; Letterettes 2-3-4; Drill Team 2-3-4; National Honor Society 3-4; Student Council 3-4; Girls' State 3; Senior Play 4; All School Play 4; Sweetheart Princess 4; Christmas Formal Escort 4; Elk's Leadership Contest; SB Secretary 4.

ROBERT LARRY RANDALL: Senior Play 4; Football manager 1; Basketball manager 1; Lettermen's 1-2-3-4; Football 2; Track 2.

CHERYL SUE RINEHART: Pep Club 2-3; Drill Team 2-3; Drill Team manager 4; Majorette 2-3; Class Officer 2; Paper Editor 4; Annual Staff 3.

CATHY SUE SMITH: Drill Team 1-2; Pep Club 1-2-3-4; Pep Band 1-2-3; Honor Roll 1; GAA 1-2-3; Paper Staff 3; Annual Staff 3.

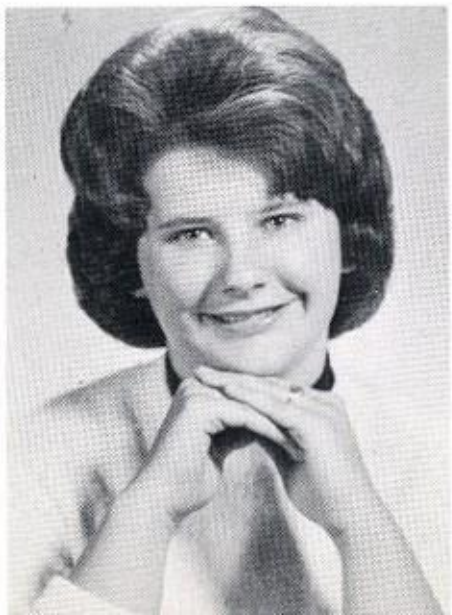

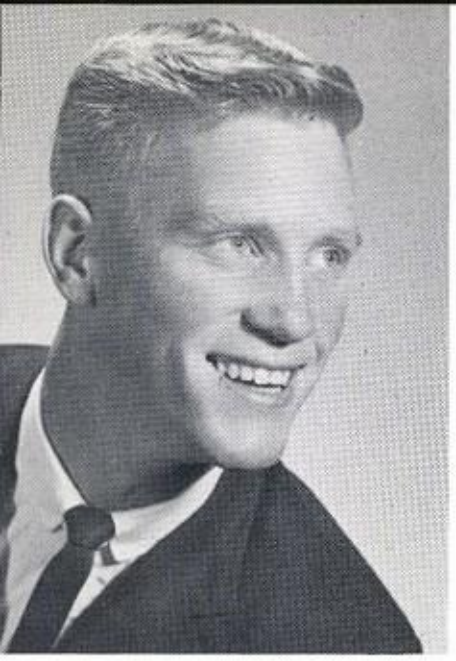

PAT SMITH: Activities were not available.

JACQUELINE LOUISE SNELL (Jackie): GAA 4; Letterettes 4; Pep Club 4; Paper Staff 4; Homecoming Queen 4; Christmas Formal Escort 4; Senior Play 4; J. V. Cheerleader 4; Delegate to Music In May; Transfer from Germany.

FREDERICK HAROLD STINCHFIELD (Rick): Basketball 1-2-3-4; Football 1-2-3-4; Baseball 1-2-3-4; Lettermen's 1-2-3-4; Honor Roll 1; Honor Society 3-4; Pep Band 1; Class Officer 2-4; All School Play 3-4; Senior Play 4; Boys' State 3; Prom Escort 3; Christmas Formal Prince 4; Annual Staff 4; Elk's Scholarship 4; Student Council 4.

ED AUGUST WESTPHAL: Basketball manager 3-4; Track 1-2-3-4.

DOUGLAS EDWARD WILSON: Class Officer 1-2; Basketball 1-2-3; Football 1-2-3-4; Lettermen's 1-2-3-4; Student Council 1-4; Honor Roll 1-2-3-4; Track 2-3; Honor Society 2-3-4; Student Body Pres. 4; Senior Play 4; All School Play 4; Valedictorian; Elk's Scholarship; Paper Staff 4; Boys' State.

JEANNE MARIE WOOD: Not pictured.

Graduation Ceremony

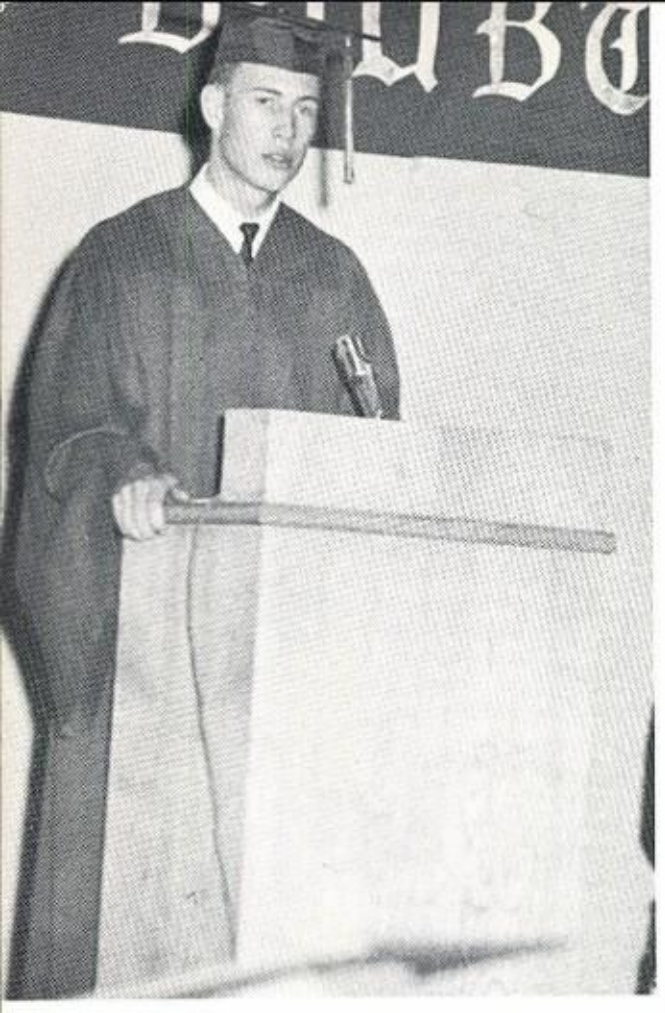

Doug giving his Valedictorian Speech.

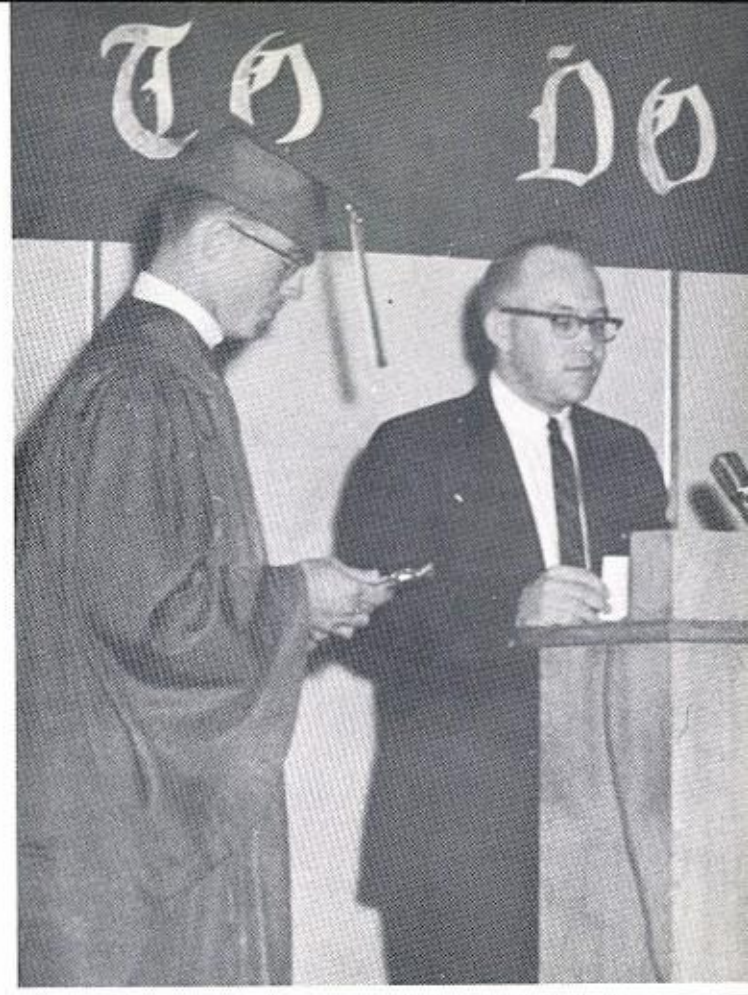

Mr. Gilman giving Tom Shamp his Salutatorian trophy.

Unterlassen

CLASS OFFICERS

J. Burres	President	R. Myers
W. Burres	Vice Pres	W. Burres
D. McArthur	Secretary	C. Jackson
J.A. Leisi	Treasurer	D. McArthur
D. Magee	Reporter	S. Palmer

UNIORS

Carroll Ashenfelter

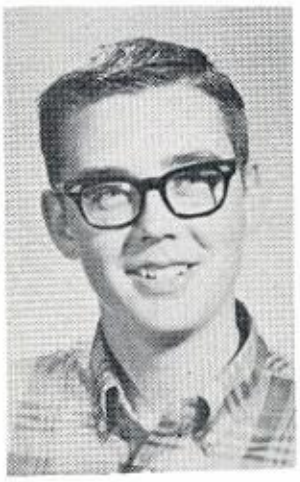

Kerby Bailey

Corinne Bredimus

Jim Burres

Wayne Burres

Eddy Cooney

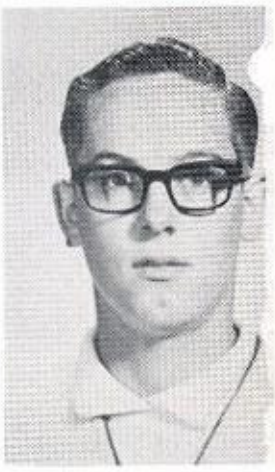

Alan Curtis

Bill Barnett

Tom Bailey

Ray Epley

Leonard Flint

Paula Grabenhorst

Nancy Hardie

Cheryl Jackson

Joe Jackson

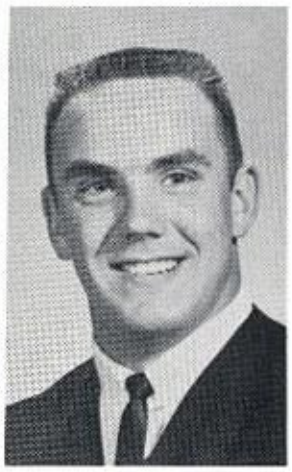

Delene Johnson

JoAnn Leisi

David Magee

Patty Myers

Rob Myers

Darla McArthur

Penny Parsons

Linda Philbrick

Darrel Potter

Lynne Potter

Kathy Smathers

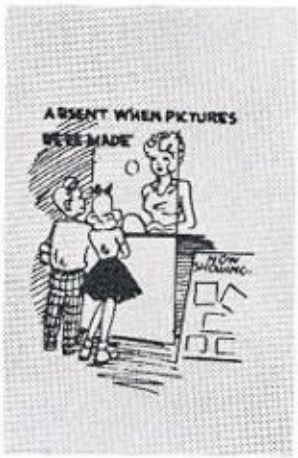

Susan Rogers

Nancy Schott

Bob Simpson

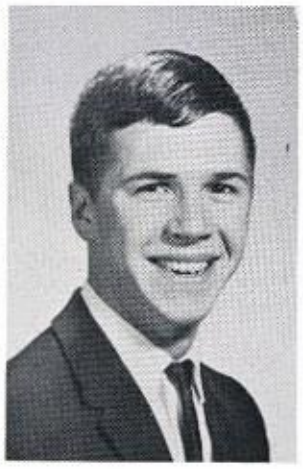

Roger Smith

Wilma Warren

John Trumbull

Sharla Wise

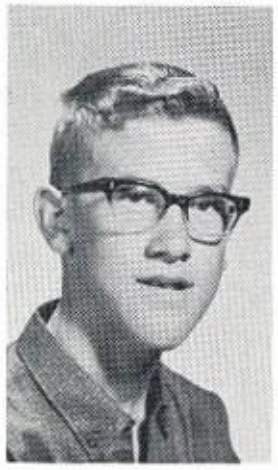

CLASS OFFICERS

L. D'Avignon	President	J.W. Johnson
J. Alford	Vice Pres	M. Stinchfield
S. Maddock	Secretary	R. Johnson
P. Pettyjohn	Reporter	M.J. Britt

OPHOMORES

Joe Alford

Chuck Anderson

Jean Anderson

Mary Jo Britt

Louis D. Avignon

Cheryl Gilliam

Dave Colby

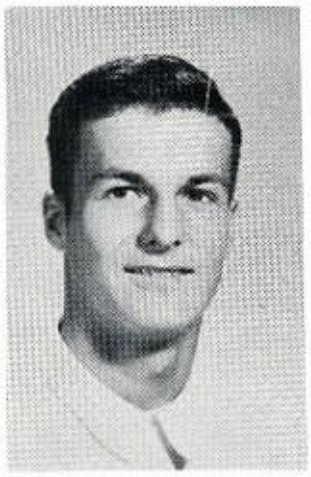

Carol Greiner

Dick Hollen

Danna Jackson

Johnny Wayne Johnson

Renee Johnson

Kathy Jones

Alexis Keeney

Linda Larsen

Linda Kirsch

Dan LaRue

Clara Lear

Kathy Littlefield

Kim Logan

Sarah Maddock

Jan Matilla

Christy McCarty

Kay McDonald

Patti Pettyjohn

Sandra Potter

Candy Rattray

Lorraine Rickey

Deanna Riney

Judi Schneider

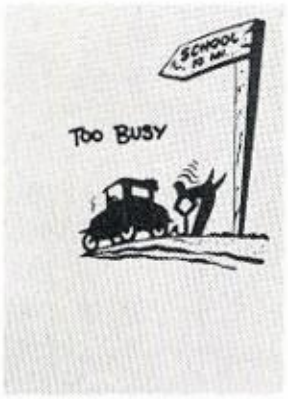

Bill Smith

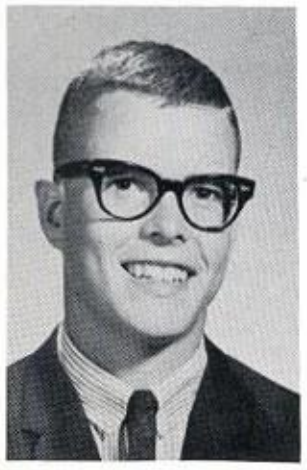

Mac Stinchfield

Jim Tibbets

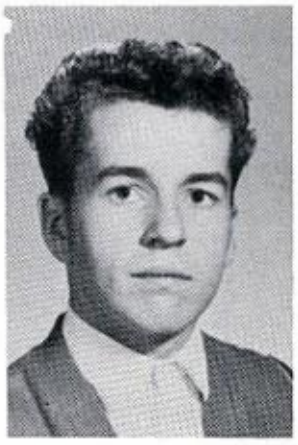

John Weimer

Jimmy Weaver

Annie Wilson

CLASS OFFICERS

T. Logan..... President.....B. Smith
T. Jeter.....Vice Pres..... K. Humphrey
S. Morgan..... Secretary..... D. Boyer
K. Burres..... Reporter.....N. Johnson

RESHMEN

Virginia Adams

Susan Anderson

Wayne Bates

Donna Bolin

Debra Boyer

Jean Burns

Garry Burres

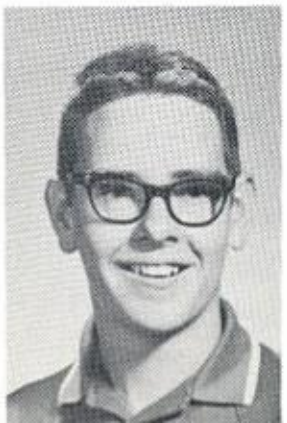

Kirk Burres

Andy Butler

Phyllis Carnine

Chuck Cooney

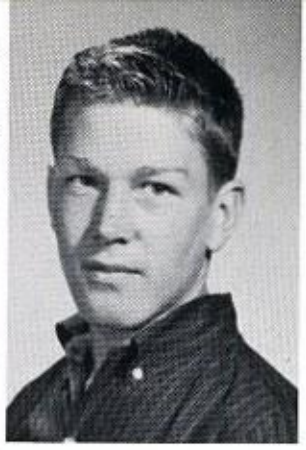

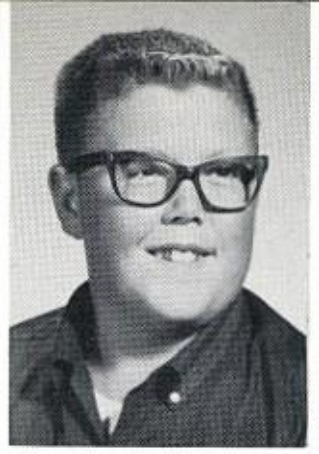

FIRST ROW
Carolyn Davis
Carol Edwards
Glen Hadley
Barbara Hoffman
Kenny Humphrey
Rob Jackson
Tony Jeter

Nanette Johnson

Janet Linn

Terry Logan

Diane Lutz

SECOND ROW
Linda Morgan
Susie Morgan
Vickie Morgan
Judy Myers
Pam McCollum
Chuck Parsons
Jimmie Rodgers

Vicki Smathers

Gene Shearer

Britt Smith

Robin Teslow

THIRD ROW
Don Tombleson
Patti Vincent
Herman Westphal
Richard Wilson
Wayne Wise

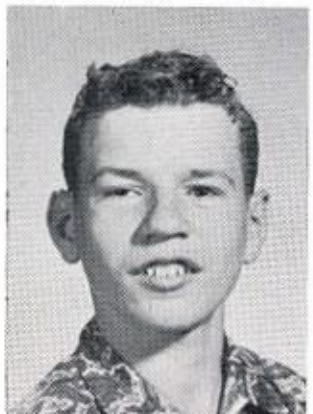

Classes

What's this? The Juniors actually studying? No, really they are just trying to conceal their gum from Mr. Schadewitz. . . . an impossible feat. Gum or no gum, U.S. History will not soon be forgotten, huh, Juniors?

That's right; Mr. Buenconsejo wants to make sure everything is in perfect order before he TRIES to transmit any Spanish into ANY of the Sophomores' heads.

Don't look so glum Mr. Schneider, the Freshmen are really energetic. They may not be very smart, but from the looks on their faces, they could puzzle anybody.

You can always tell when all the Sophomores are busily working. . . none of them are taking time to smile for a picture.

ORGANIZATIONS

STUDENT BODY

DOUG WILSON

I would like to take this opportunity to thank the students of Condon High School for the cooperation that they have given me in the 1963-1964 school year. I believe that this year more has been accomplished in the school than in any of the previous four years. Once again I would like to thank everyone for helping make this a very successful year for Condon High School students.

PRESIDENT

STUDENT BODY OFFICERS

Tom Bailey
Vice President

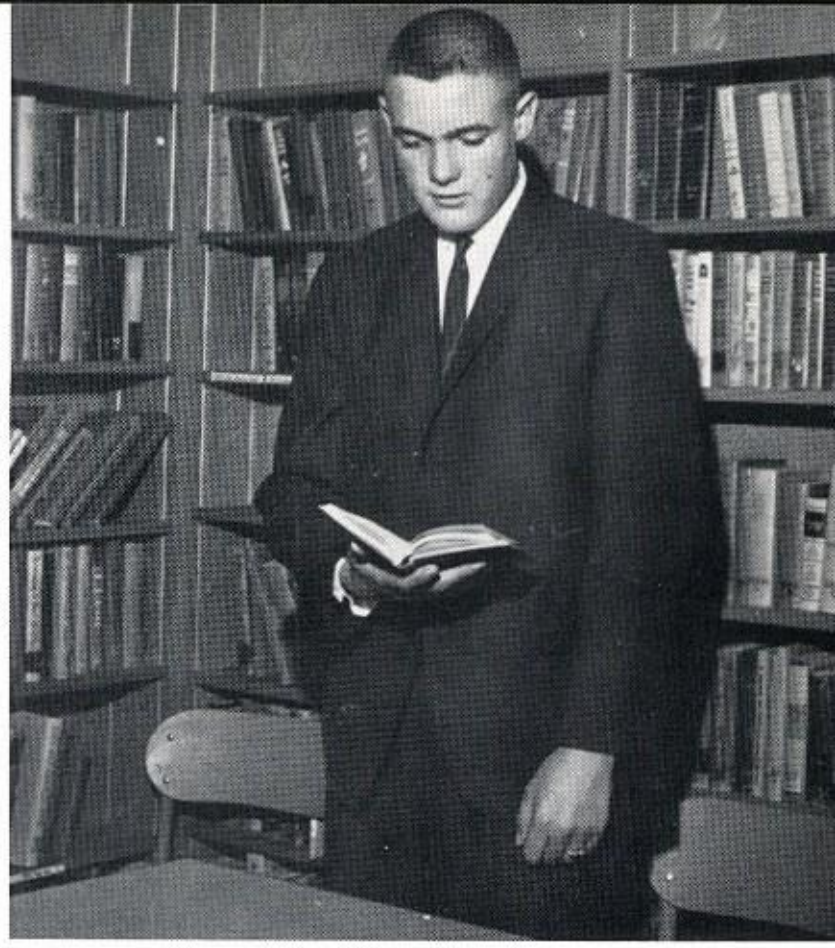

David Magee
Chaplain

Penny Mikkalo
Treasurer

Nancy Pettyjohn
Secretary

Tom Shamp
Reporter

STUDENT

SITTING: Cheryl Rinehart, Linda Kirsch, Nancy Pettyjohn, Penny Mikkalo, Doug Wilson, Tom Bailey, Mike Parrish and Dave Magee. STANDING: Caren Pattee, Patty Myers, Cathy Smith, Terry Logan, Jim Burres, Louis D'Avignon, Rick Stinchfield, and Tom Shamp.

This year in Student Council much was accomplished. The Constitution which was out of date was revised and the Lettermen's club Constitution was also revised to allow the reinstatement of the club. The Student Council took over concessions and added a Business Manager to its list of members. This year the Student Council introduced a Coat of Arms to the students of Condon High School.

COUNCIL

SITTING: Patty Myers, Cheryl Rinehart, Penny Mikkalo, Nancy Pettyjohn, Doug Wilson, Tom Bailey, and Dave Magee. STANDING: Britt Smith, Johnny Wayne Johnson, Rob Myers, Jim Bailey, Mike Parrish, Tom Shamp, Linda Kirsch, Carolyn Jaeger, and Caren Pattee.

BLUE DEVIL REVIEW

EDITOR..... Caren Patee
ASST EDITOR..... Lynn Potter
BUSINESS MANAGER..... Deanna Riney
FEATURE EDITORS..... Jim Bailey
Phyllis Carnine
SPORTS EDITORS..... Rick Stinchfield
Steve Carnine
PHOTOGRAPHERS..... Tom Shamp
Wayne Burres
ADVISOR..... Miss Lehman

The 1964 yearbook staff started its year with an empty room, a pile of layout pages, and a long hard road of work before the 1964 Blue Devil Review was to be presented to the student body as a finished product.

Many hours during school time and even "burning the midnight oil" helped the staff to meet deadlines that were due. Photographers worked their hardest taking many pictures so that each event wouldn't be missed, and the advertising staff frantically toured the countryside on a mission to acquire enough advertising to cover the cost of the yearbook.

With all this work in the staff, they endeavored to write up the timely events that were captured by the pictures, and the whole staff worked to unite the publication into a story of the Blue Devil Review.

DEVIL'S CRIER

PRESS BOX

Editor-
Cheryl Rinehart
Ass't. Ed.-
Patty Myers
Staff;
News editor-
Jackie Snell
Feature Editor-
Kathy Littlefield
Tom Shamp
Kirk Burres
Dave Magee
Patti Pettyjohn
Doug Wilson
Jamie Finucane
Gloria Brownhill
Linda Kirsch
Carolyn Jaeger

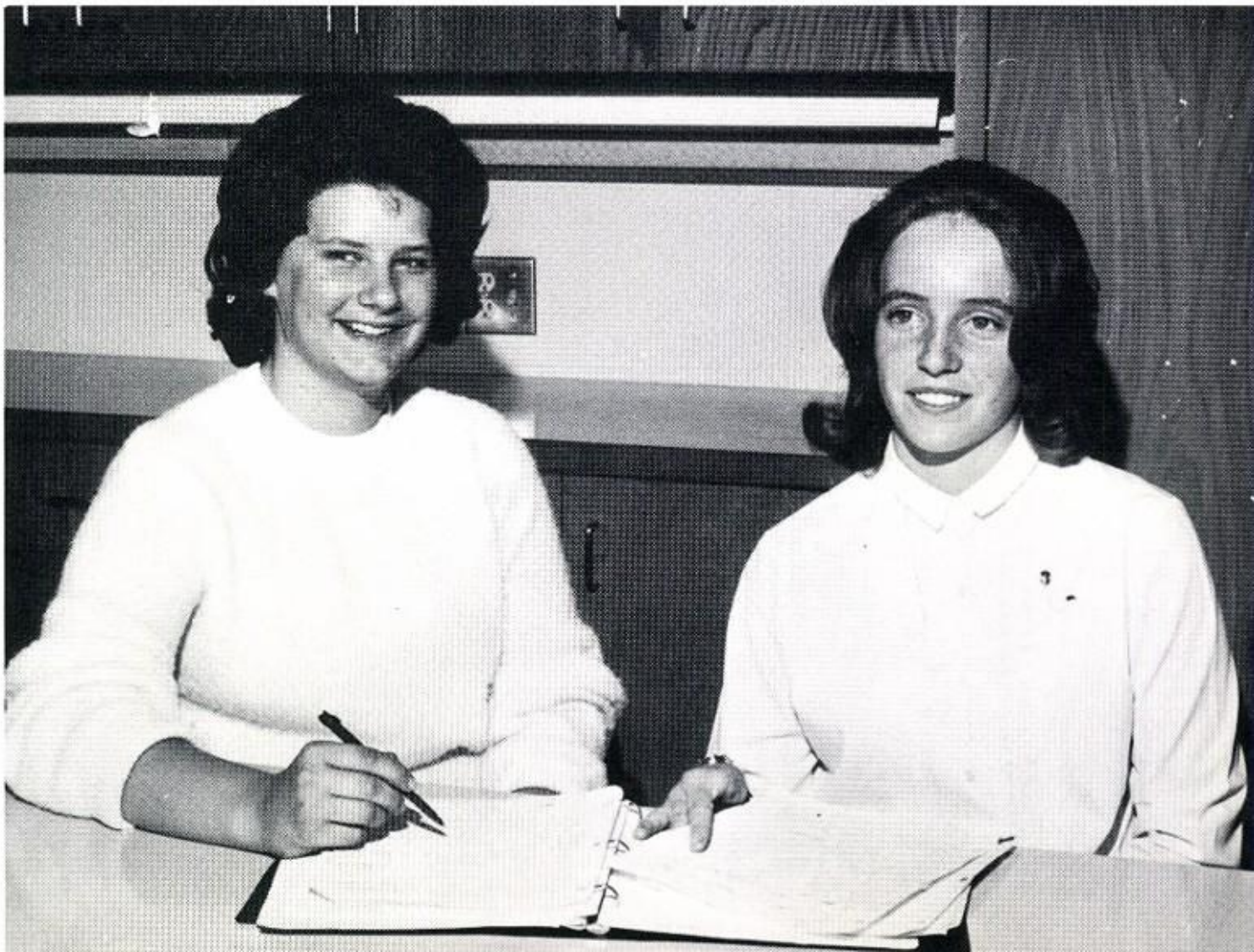

PEP CLUB

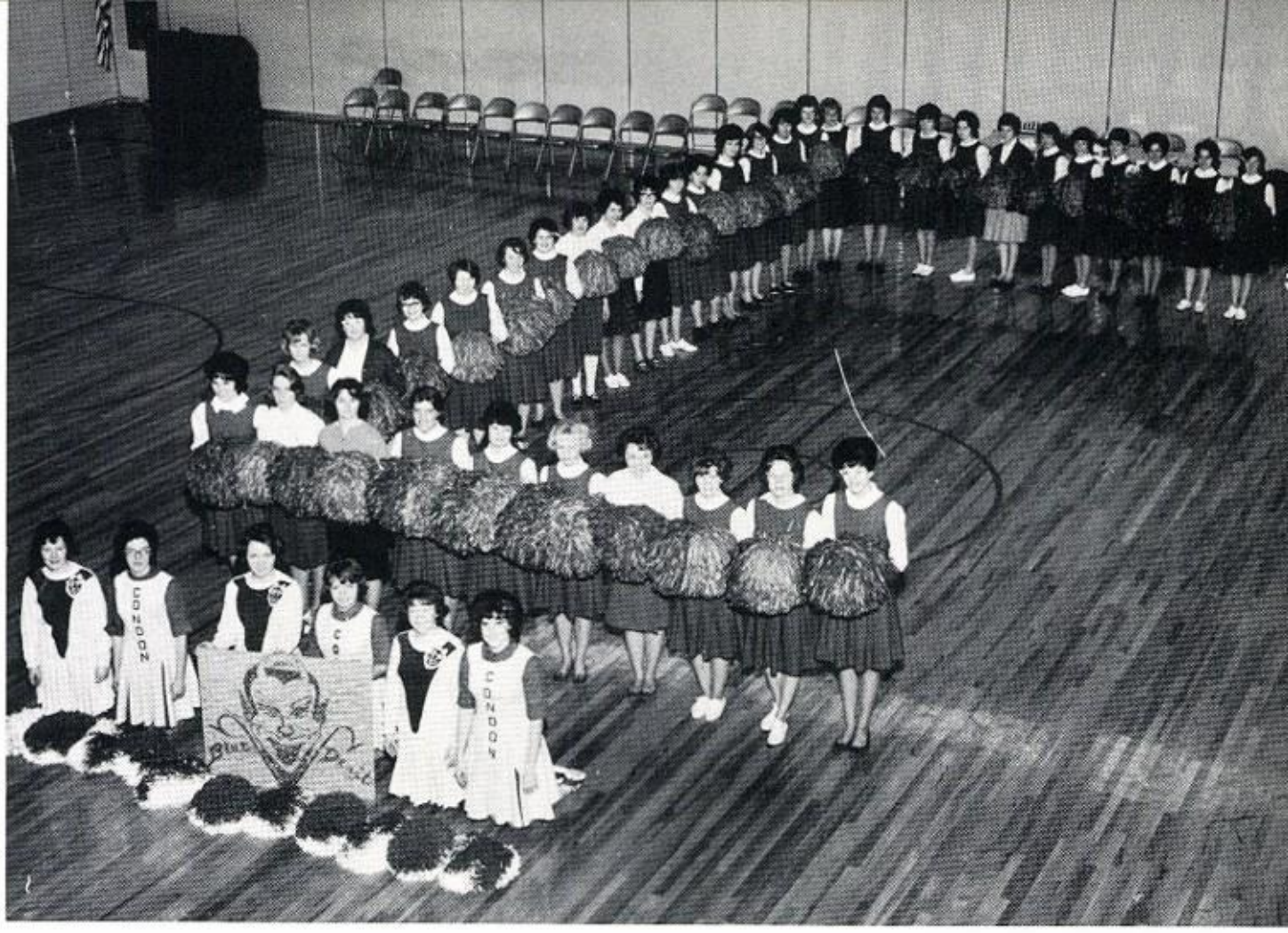

Yea, Devils! This is the familiar cry from the pep club at Condon High basketball games. These enthusiastic girls can be seen in royal blue jumpers, white blouses and waving red and blue pompoms. The pep club is responsible for booster signs and creating the "Devil" spirit around CHS. Fifteen rahs for the PEP Club!

President.....Cathy Smith
Vice Pres.....Patty Myers
Secretary.....Danna Jackson
Reporter.....Jean Anderson

Lets hear it, gang!

GAA

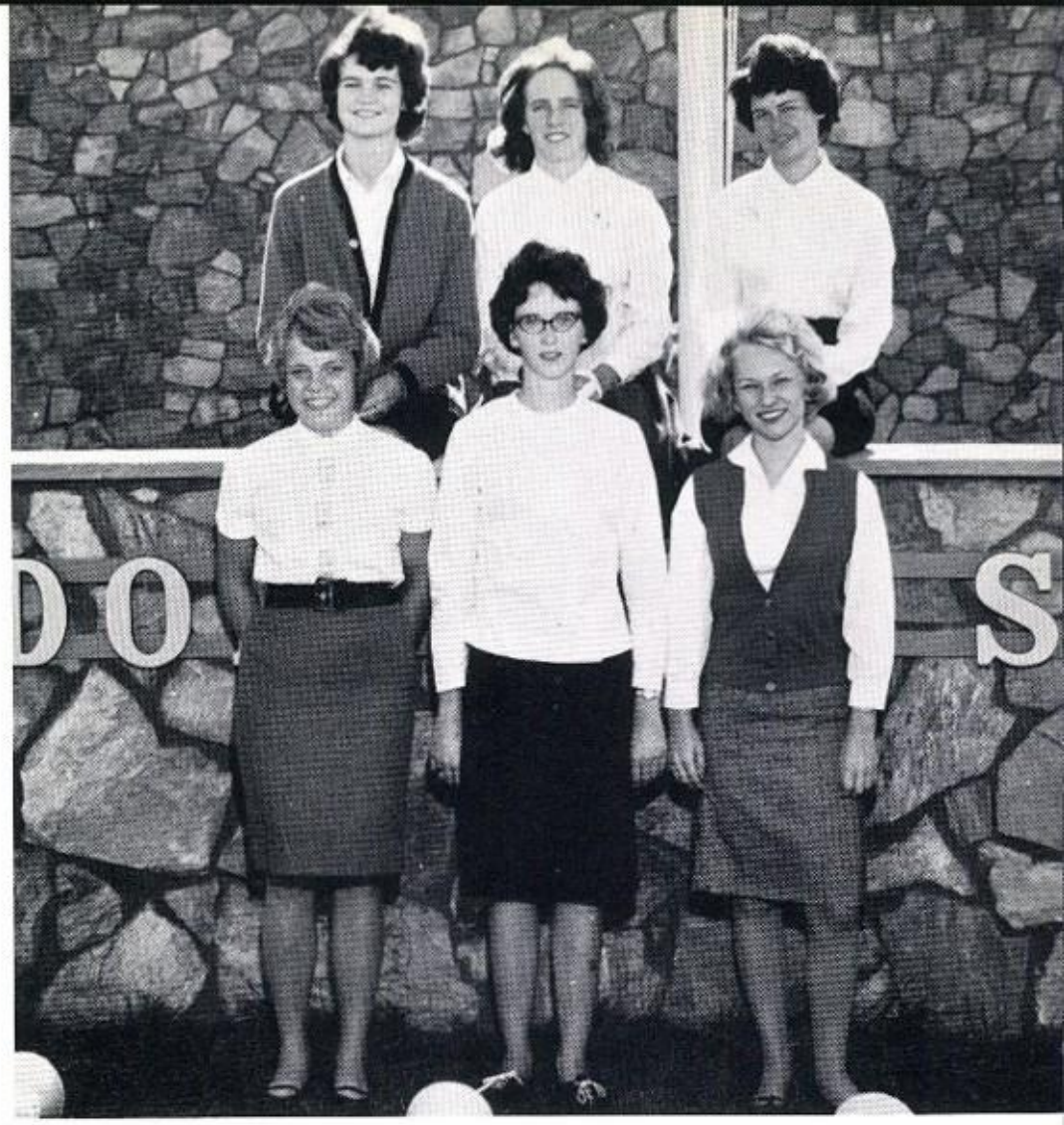

Secretary, D. Riney; President, P. Myers; Vice President, Sharla Wise; Reporter, L. Kirsch; Historian, P. Grabenhorst; and Treasurer, L. Philbrick.

BACK ROW: P. Pettyjohn, J. Matilla, M. Britt, D. McAuthur, J. Finucane, D. Riney, C. Jackson, D. Johnson, P. Grabenhorst, and advisor, Miss Lehman. FRONT ROW: L. Philbrick, S. Wise, J. Leisi, C. Greiner, L. Kirsch, K. McDonald, P. Mikkalo, C. Pattee, N. Pettyjohn, C. Smith, P. Myers, not pictured Lynne Potter.

GAA

The cold spring weather didn't stop the GAA girls from enjoying softball. The climax of the season came as they battled the boys in a game. The girls tried their hardest but alas, they were defeated by the slight margin of 35 to 17.

ACTIVITIES

Mom's Night is an annual event looked forward to by all GAA girls and their mothers. A new tradition was started this year as all the Senior boys' moms were asked to come.

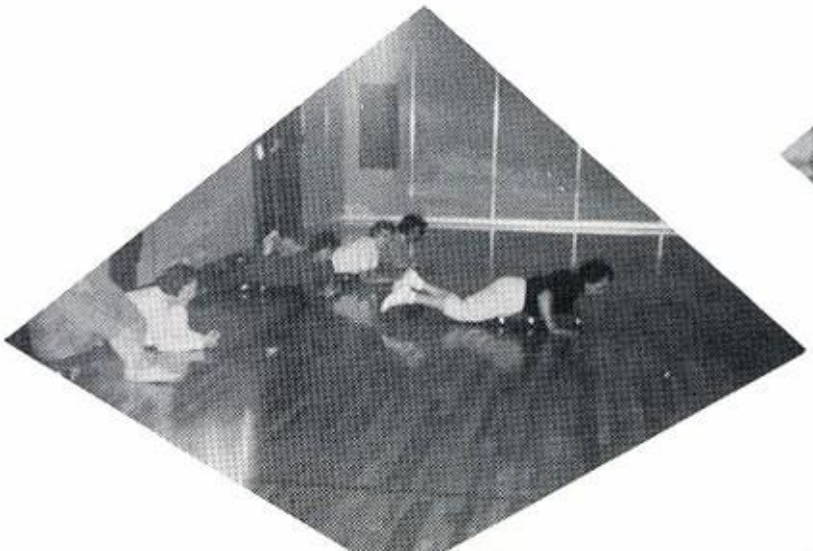

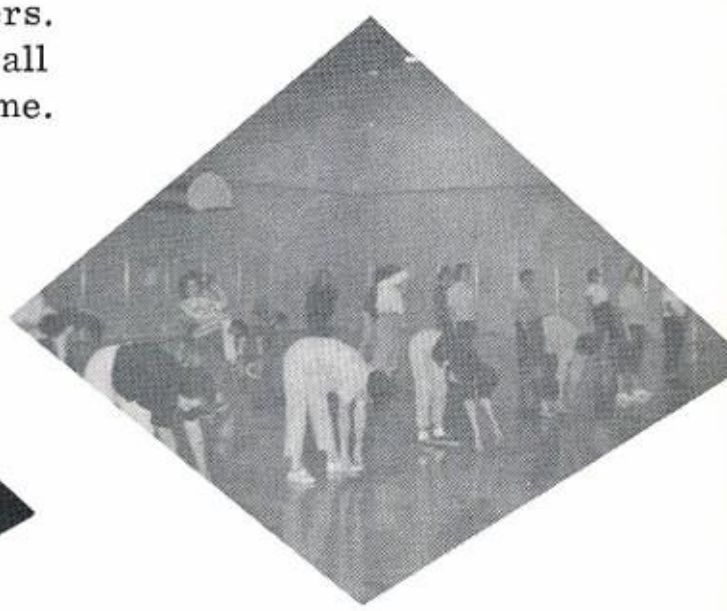

Previously, Letterettes has been a club for all girls who have earned a letter at C.H.S. However, this year the constitution was revised in an effort to make it a more active organization. Thus, girls must earn a letter each year in addition to 5 Letterette points. Or just 10 Letterette points. It is the goal of this club to become a service organization at C.H.S.---One that girls can be proud to be a member of, as they will have worked for the honor.

Initiation is one of the highlights of the year. If the girls can pass the initiation ceremonies it is thought that they will be an asset to the organization.

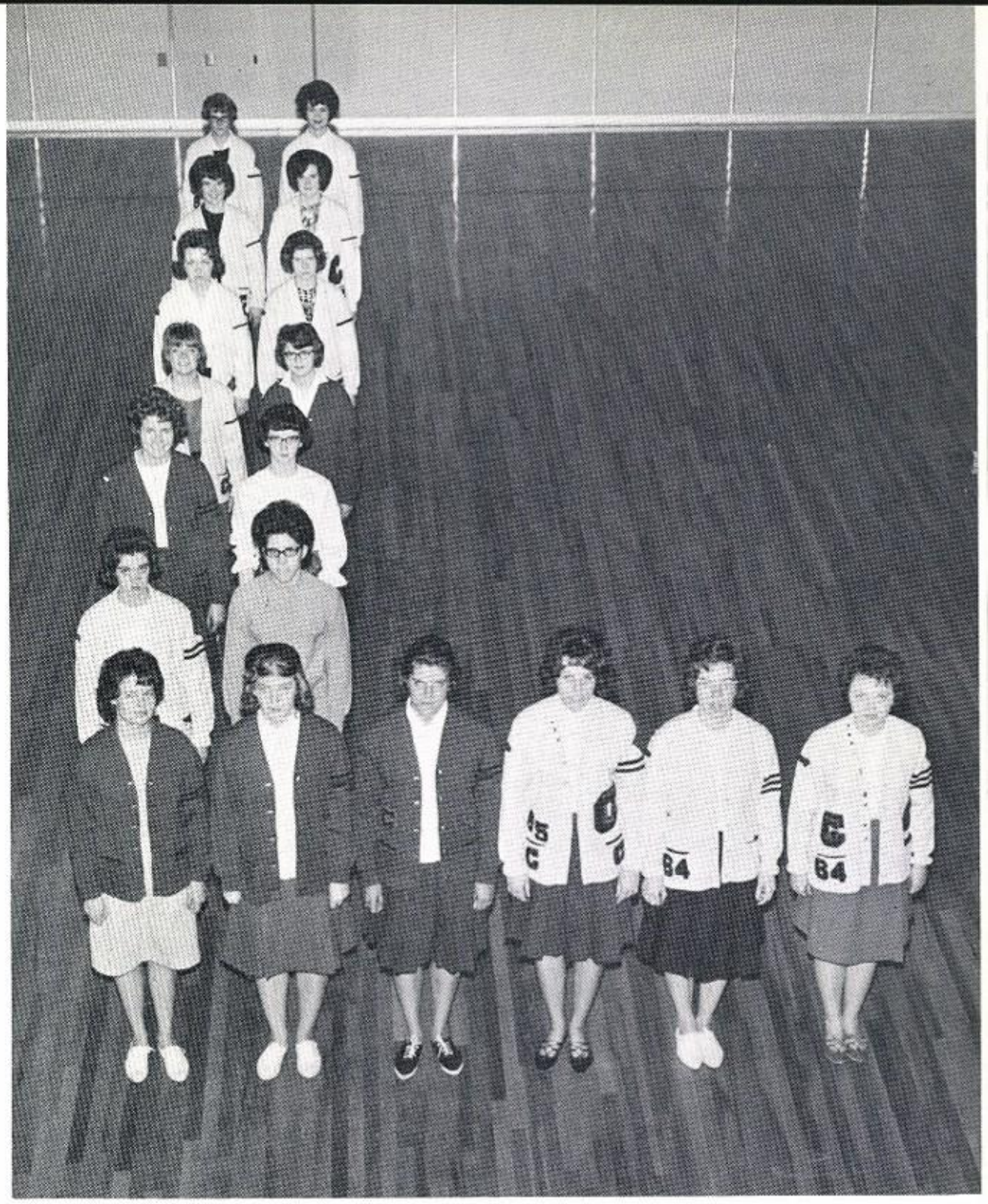

Left to right: Clara Lear, Deanna Riney, Sarah Maddock, Mary Jo Britt, Patti Pettyjohn, Jean Anderson, Linda Kirsch, Kaye McDonald, Lynne Potter, Paula Grabenhorst, JoAnn Leisi, Corinne Bredimus, Sharla Wise, Patty Myers, Delene Johnson, Darla McArthur, Caren Pattee, and Nancy Pettyjohn.

LETTERETTES

We never knew Deanna, that you were so beautiful.

A moment of prayer.

LETTERETTES

What's this Joe, you a Letterette?

ACTIVITIES

Nancy getting revenge.

Miss America 1964.

Up it comes.

Varsity

"Smile, you're on Candid Camera."

The sportsmanship-cheerleading trophy received by the CHS student body at the Jamboree provided an extra incentive for our six cheerleaders. The girls used new yells, a variety of chants, and peppy dance steps in their routines in order to create pep and spirit to support the football and basketball teams this year.

Mary Jo Britt

Linda Kirsch

Jo Ann Leisi

Excitement at district tournament.

JV's

Mascot: Julie Neffendorf

Linda Morgan

Patti Pettyjohn

Jackie Snell

DRILL

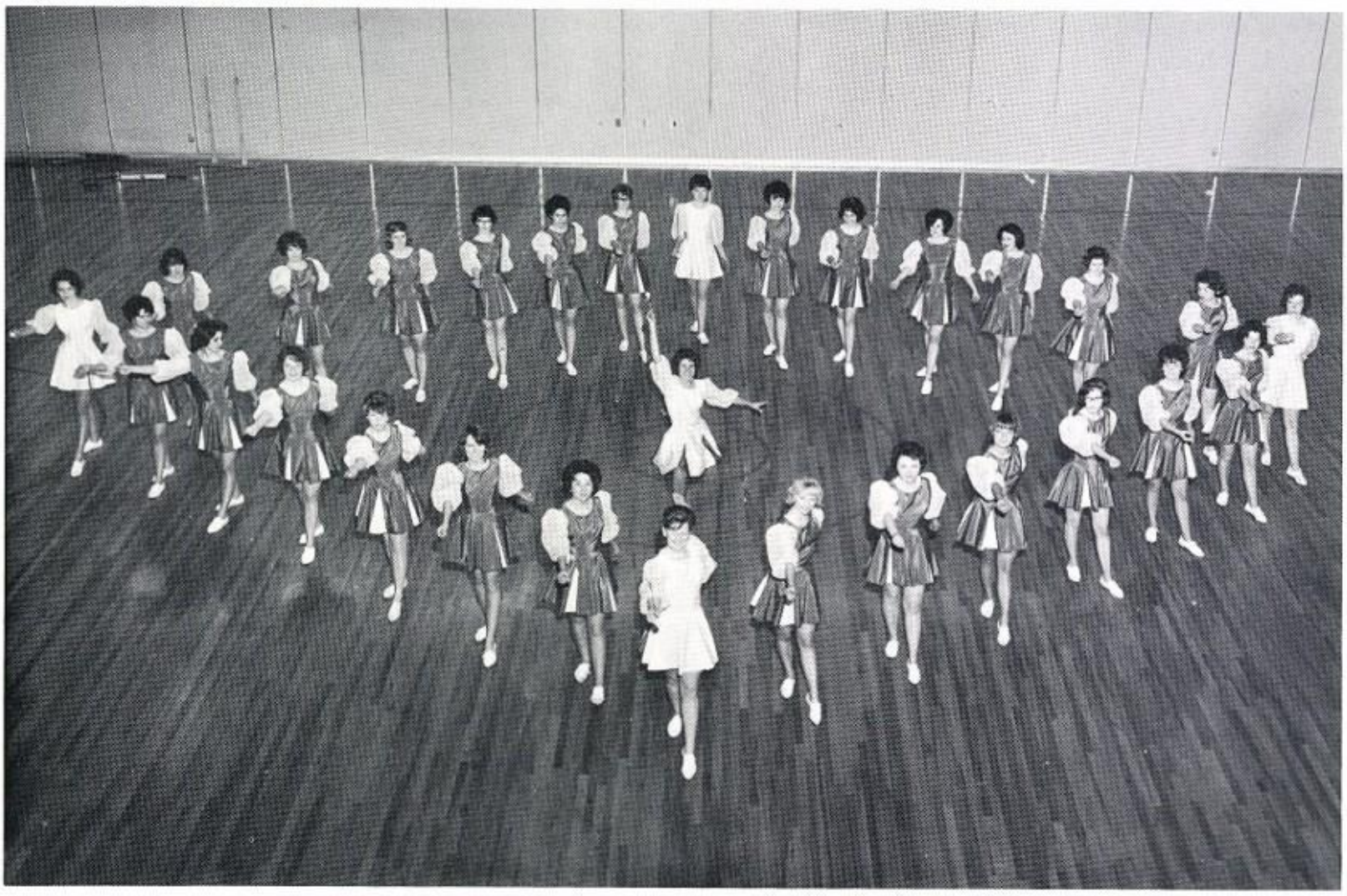

FRONT ROW, left to right: D. Boyer, S. Wise, J. Leisi, J. Schneider, P. McCollum, K. Littlefield, P. Carnine, L. Morgan, L. Philbrick, N. Pettyjohn, L. Kirsch, R. Johnson, P. Vincent, S. Morgan, C. Pattee. BACK ROW: S. Potter, S. Maddock, P. Myers, P. Grabenhorst, C. Bredimus, C. Lear, C. Edwards, D. Riney, D. McArthur, M. Britt, N. Schott, J. Anderson, P. Pettyjohn, and L. Potter.

Mrs. Smith hurries to finish new drill team uniforms.

Pianist- Penny Mikkalo
Manager- Cheryl Rinehart

TEAM

Miss Carter, drill team advisor, sits at the table watching the girls perform.

Besides drilling at the half of home basketball games, the CHS Drill Team performed at the Christmas Tournament sponsored by Condon.

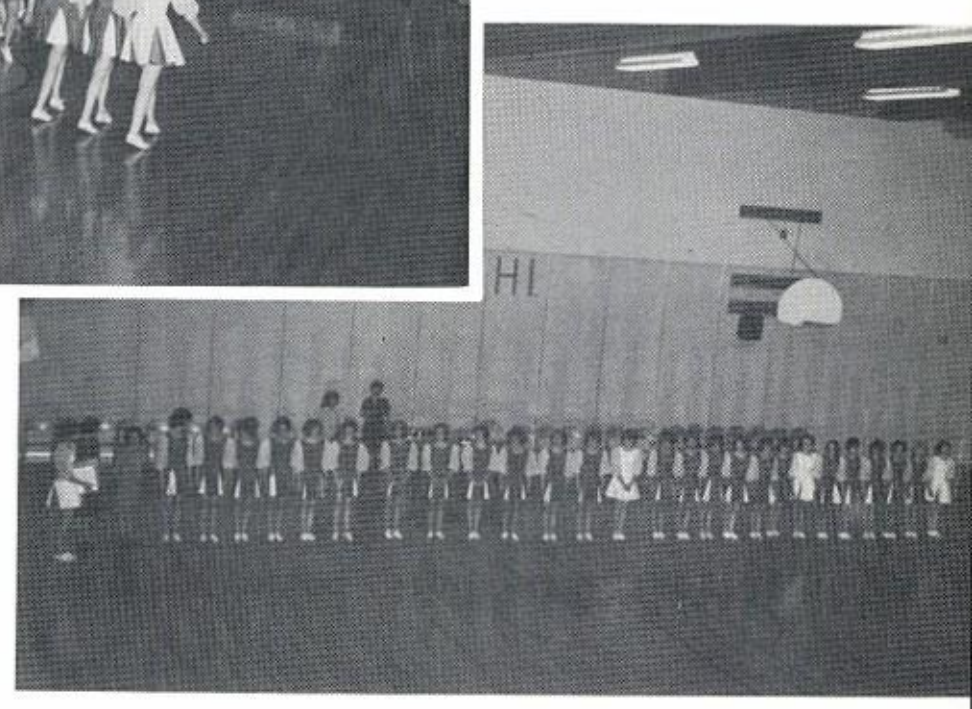

The climax of the year was at the District 6-B Basketball Tournament where they donned their new uniforms and drilled two evenings.

The uniforms, designed by the girls, added to a successful season.

Head-Majorette Lynne Potter

Majorettes

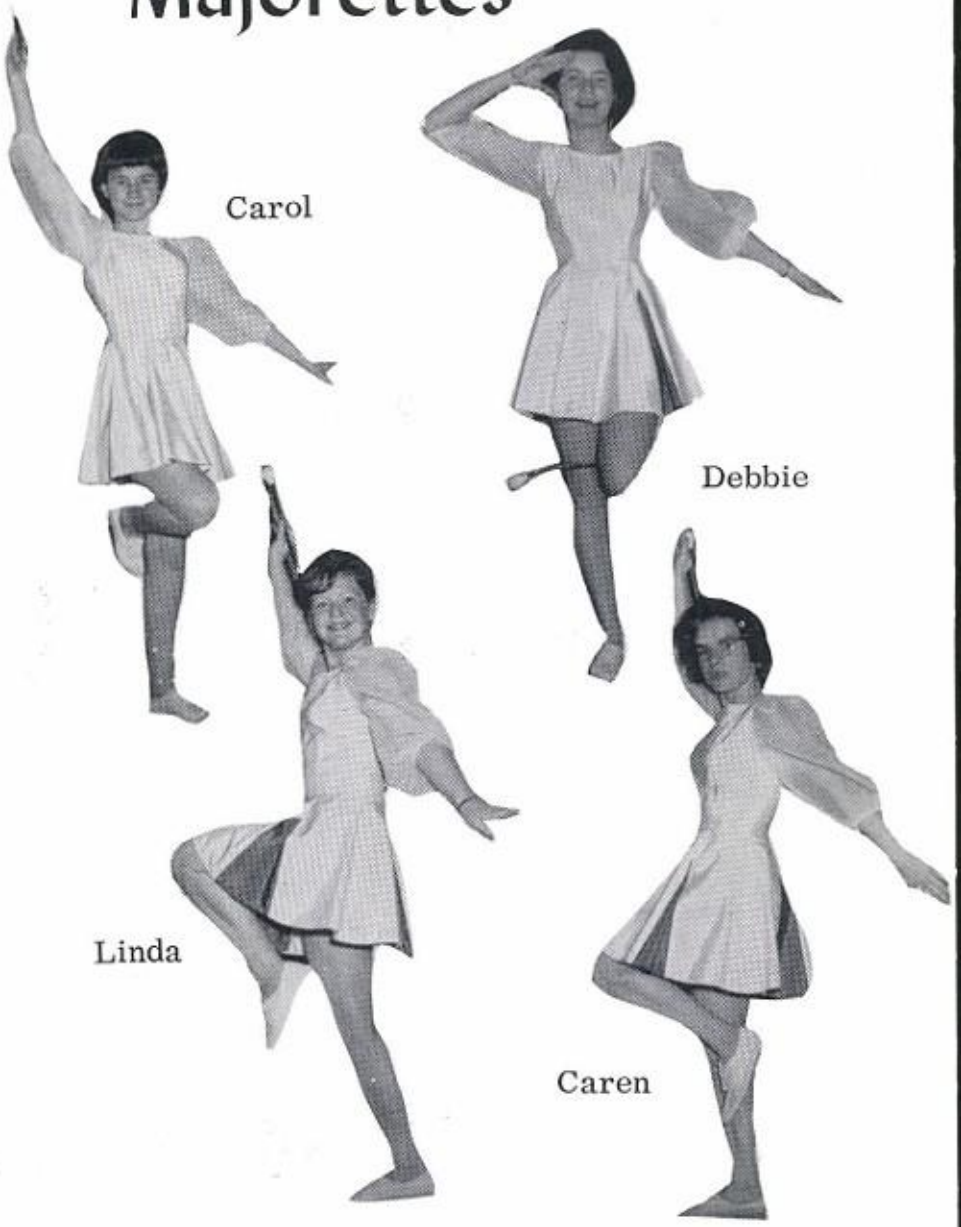

With only one experienced twirler, the CHS majorettes bravely began practicing for the Christmas Tournament. This performance and the eight following showed the results of long, but fun-filled practice sessions.

The audience never knew what to expect from one half time to another, as the girls varied their music and motions.

Caren Pattee
Carol Edwards
Lynne Potter
Debbie Boyer
Linda Morgan

ACTIVITIES

FRESHMAN INITIATION

The Class of "67" entered Condon High School with thirty-nine members and began high school life by going through initiation. The Sophomores decided on the character each Freshman would portray and on September 20th, a strange array of foolish looking Freshmen walked down the halls of CHS. They carried the upper classmen's books and entertained Seniors by pushing peanuts down the corridor. During a special assembly, each Frosh introduced himself.

That evening, the Freshmen were welcomed into the social life with the Frosh dance. The purpose of initiation is to make the Freshmen feel a part of the Student Body and certainly, this year's class has become an important part of CHS.

The Sophomores greet the Class of "67" with the Freshman Dance.

Heel, Manfred, the gravy train's this way...

Mr. B's English class laughing it up...yuk yuk!!

HOMECOMING

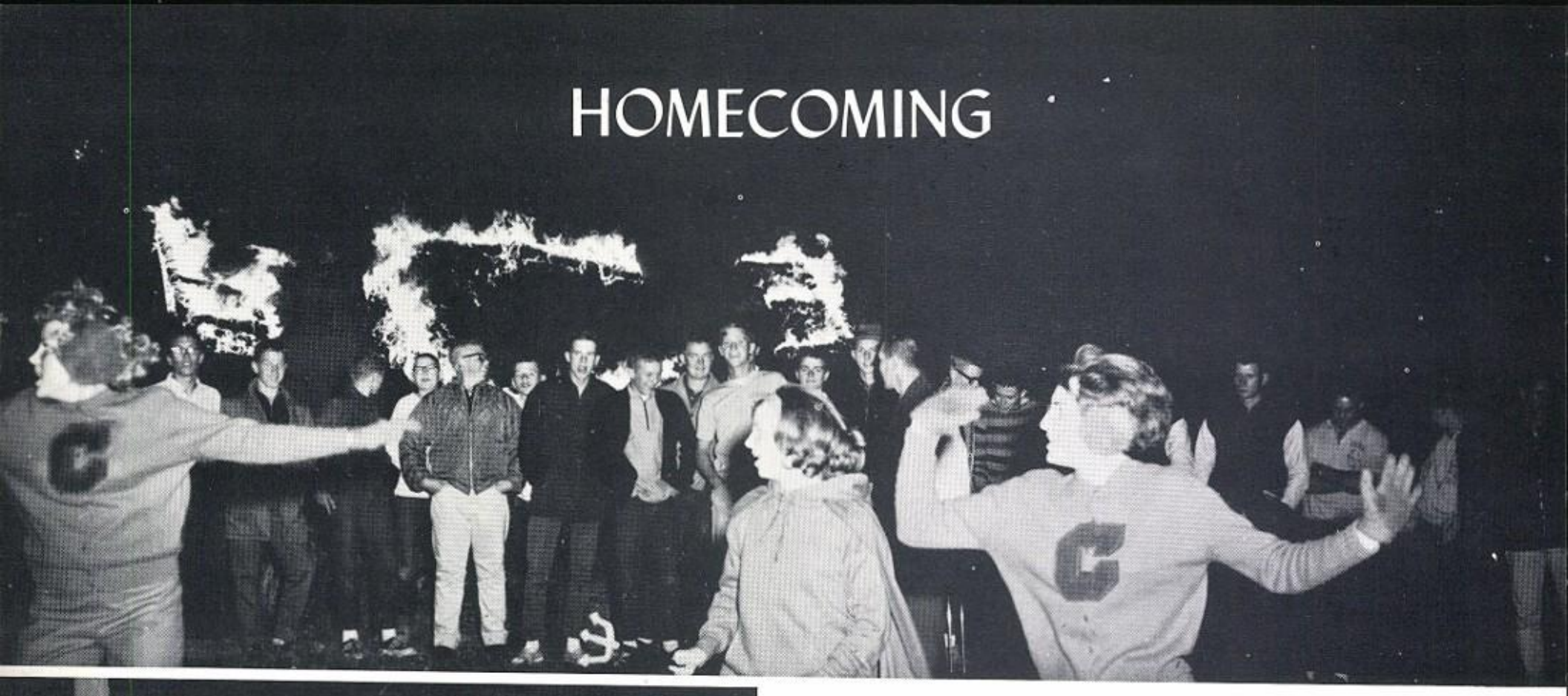

Crash! Bang! Enthusiasm, pep and school spirit. . . this was Homecoming, 1963. On the eve of the big game the "rally" was held. The evenings activities started with the noise parade led by the cheerleaders. Following them down main street were the Homecoming Royalty, pep band and a noise float from each class.

The Juniors proved themselves to be the noisiest class in school by winning first on their float. The parade ended at the football field where the Freshmen had made a "C" on the hill. After a pep talk from Coach Neffendorf and cheers for the team, a car rally was held around town. The night ended with a party at the house of Homecoming Queen, Jackie Snell.

Queen Jackie, the First, reigned over the 1963 Homecoming festivities at Condon High. Jackie, a new student this year from Germany, was voted queen during an all school election. Princesses in her court were:

Nancy Pettyjohn, Senior
Lynne Potter, Junior
Deanna Riney, Sophomore
Robin Teslow, Freshman

The Court rode in the noise parade and were presented during the half at Friday's game. Last year's Queen, Jean Ann Grabenhorst, introduced Queen Jackie Snell and presented her with red roses. Jackie welcomed the alumni and commended the team on their fighting spirit.

Though the team did go down to defeat to the Maupin Redsides, the Homecoming weekend was an unforgettable success. Friday night at the dance, the "Wee Threes" provided live music. The Homecoming Royalty was introduced at intermission.

Student body president, Doug Wilson crowned Jackie, Queen of the dance and Homecoming. Each of the princesses was presented a bouquet of mums.

So came to a close, Homecoming for 1963.

SADIE

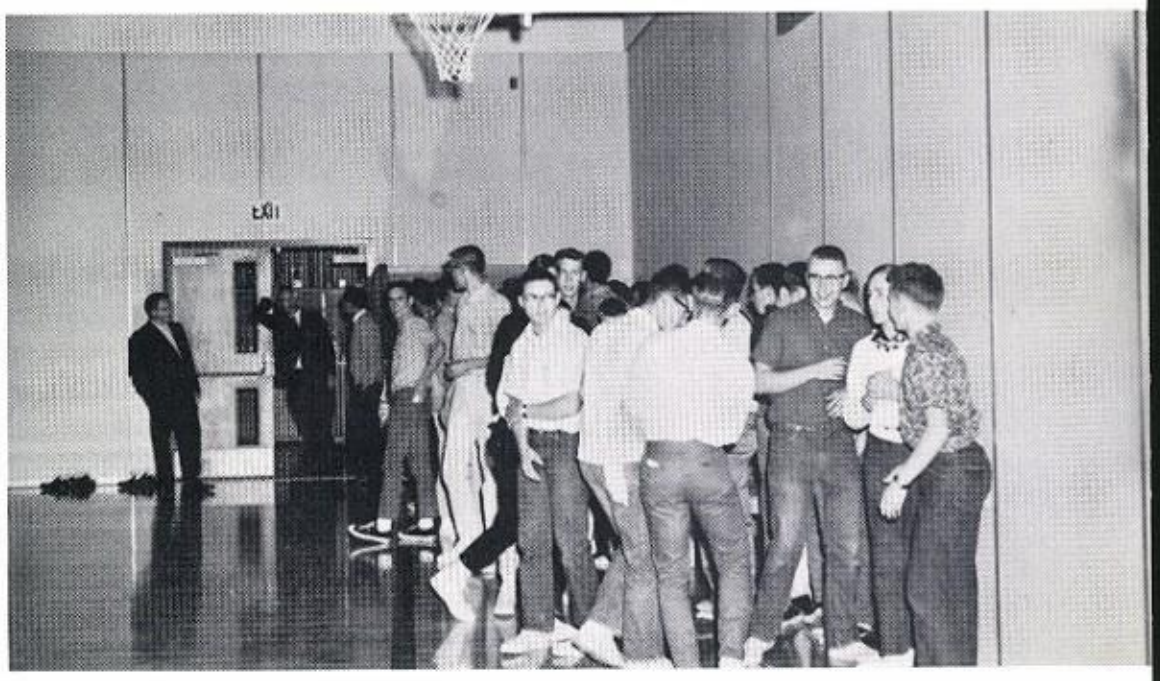

On November 14th, the Junior Class held the annual Sadie Hawkin's Day. Because of bad weather the race was held in the gym instead of outside (much to the girls' advantage and the boys' dismay). The sound of Mr. Neffendorf's revolver started the race and sent the eager girls after the guys. The boys were doomed from the start as the girls proceeded to catch them...one by one.

The fellows really couldn't complain as they were taken to dinner by their unlawfully wedded wives. Afterwards, the dance at the high school proved to be one of the most stompin', carefree and fun-filled events of the year. Junior class president, Jim Burres, crowned Leonard Flint, King of Dogpatch and Gloria Brownhill was chosen Queen.

HAWKINS

Now lets see, Rick's around here some place.....

Hmmmmmm, always knew Mr. B. would find her some day...

His royal majesty: King Leonard, King of Dogpatch.

...and the sophisticated (?) Queen of Dogpatch: Queen Gloria the First.

Ah, Jimmy, can't I be Queen?

Like WOW, dig those crazy tights!!!

"Oh, come on," Louie told Lank as he appeared in another disguise to keep Lank from finding and 'getting rid of' newly elected Sheriff Louie.

The Senior Clan displayed talent, spirit, and cooperation in presenting a 3 act comedy "Girl Crazy."

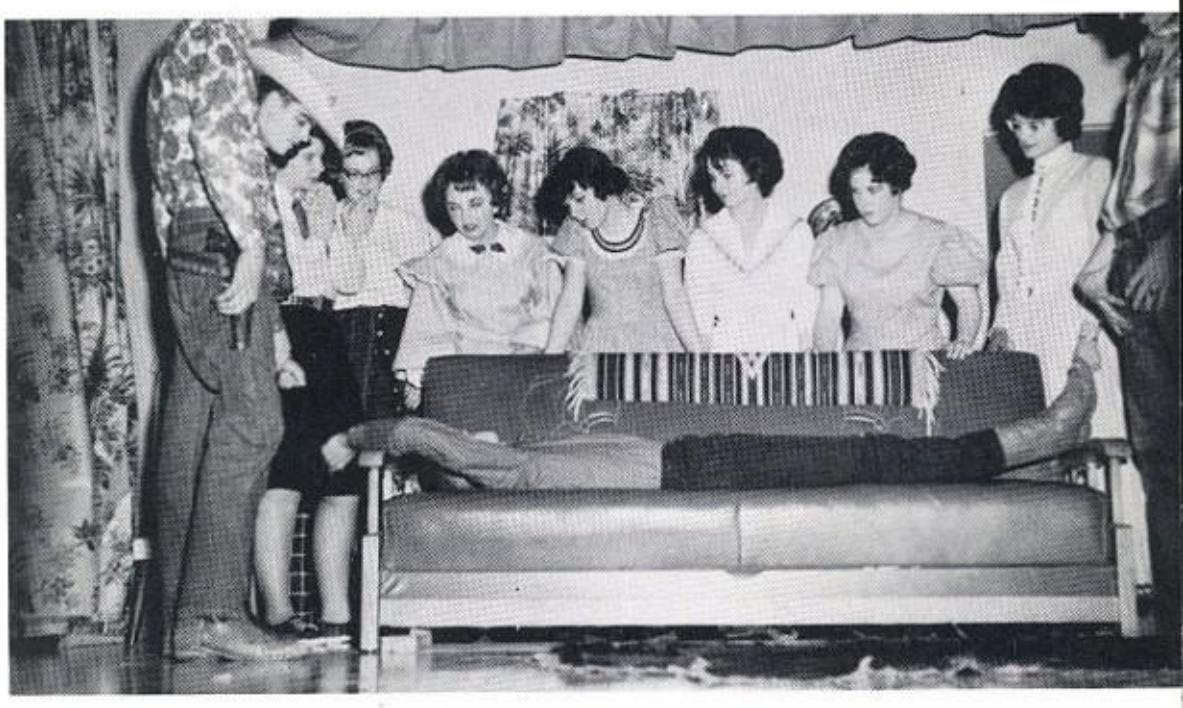

"Danny wouldn't do this," cried Molly (Nancy Pettyjohn, left end of sofa) as the Dude Ranch guests find Sam Mason (Steve Jamison) beaten up.

SENIOR PLAY

"Girl Crazy"

SENIOR PLAY CAST

Jake---------- Doug Wilson
Danny---------- Rick Stinchfield
Louie---------- Mike Parrish
Cactus---------- Ken Adams
Lucky---------- Joe Burres
Pete---------- Bob Randall
Lank---------- Jim Bailey
Molly---------- Nancy Pettyjohn
Tess---------- Jackie Snell
Rose---------- Penny Mikkalo
Betty---------- Caren Pattee
Janet---------- Carolyn Jaeger
Laura---------- Gloria Brownhill
Sally---------- Jamie Finucane
Babs---------- Cheryl Rinehart
Sam---------- Steve Jamieson
Eaglerock---------- Larry Brooks
Lieutenant---------- Tom Larsen

OLD FASHIONED CHRISTMAS

Presentation of king and court.

The king's dance.

Just who is dancing with whom?

Sweetheart Swirl

The students of CHS celebrated Valentine's Day this year by attending the Sweetheart's Swirl in the Old Gym sponsored by the Gamma Upsilon Sorority. Each class elected a boy and girl to represent their class as sweethearts. The Junior couple received the most penny votes and so Steven Palmer reigned as King and Linda Philbrick as Queen.

Where are the dancers? Well, they just haven't began dancing yet. It wasn't long though, until the music of "We Three + One" lured couples out onto the floor to enjoy an evening full of dancing.

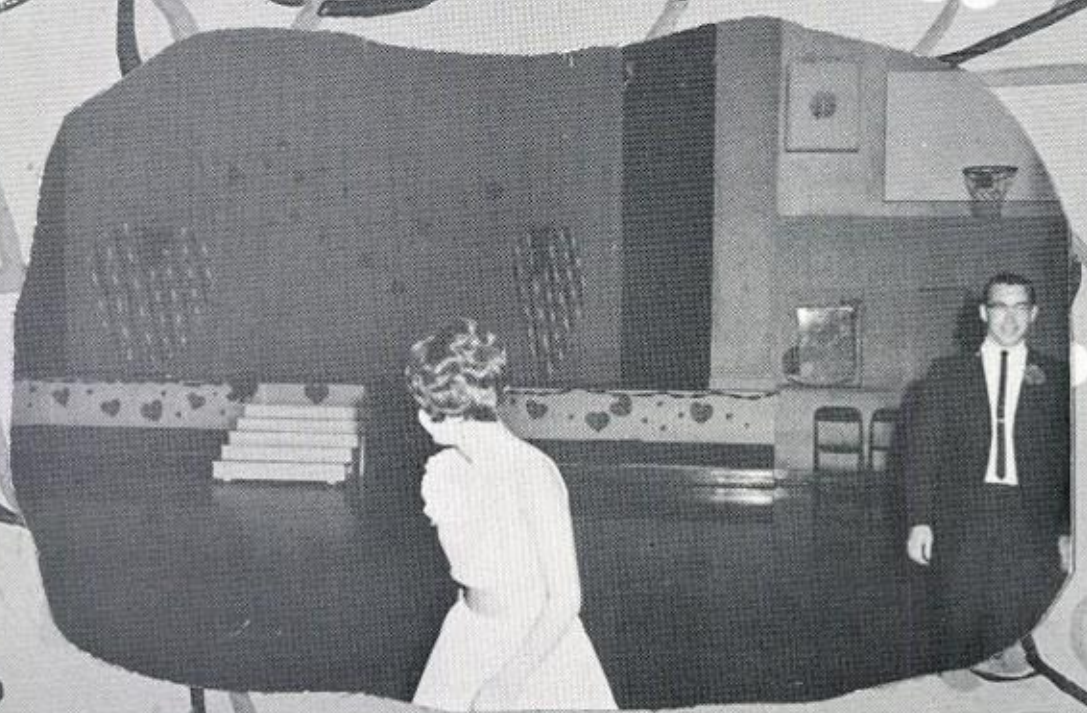

A familiar sight at many of the dances this year were Tom Shamp and Patty Vincent. Here they are enjoying a "stomp." Bewildered parents are still trying to figure out how one keeps track of his partner during a fast dance.

ALL

"Onions in the Stew," the 1964 All-School Play was a delightful and different comedy filled with humor and uproarious incidents. Betty and Don MacDonald came to Vashon Island in Puget Sound to begin a new life. However, Anne and Joan, their two teenaged daughters preferred the city life to life on an island. But they did entertain many of their friends such as Claud ("a colorless, rather forlorn young fellow") who was Joan's boyfriend. Finally, after many mishaps, especially with the plumbing which even New Motor Marvin couldn't repair, Betty MacDonald decided to sell. It was only after Miss Garvey (the welfare worker with sensible shoes and a raspy voice) came to buy the house that all of the MacDonalds realized their true feelings toward their island home... "Where hearts were high and fortunes low--and onions in the stew."

SCHOOL PLAY

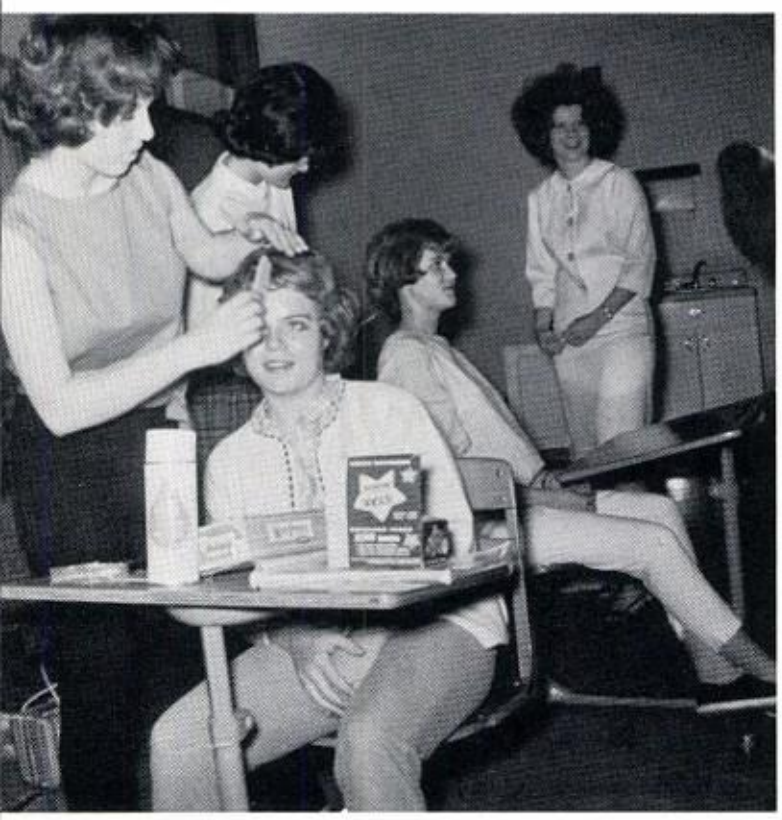

ONIONS IN THE STEW

CHARACTERS

Betty MacDonald . . . . . Deanna Riney
Don MacDonald . . . . . Mike Parrish
Anne . . . . . Kathy Jo Littlefield
Joan . . . . . Linda Kirsch
Howard . . . . . Rob Myers
Roger . . . . . Steve Carnine
Claud . . . . . Danny La Rue
Lesley Arnold . . . . . Jean Anderson
Margo . . . . . Patti Pettyjohn
Miss Garvey . . . . . Lynne Potter
Bee Gee . . . . . Linda Morgan
Salsie . . . . . Patti Vincent
Kitsie . . . . . Clara Lear
Mrs. Watson's Harry . . . . . Dave Magee
New-Motor Marvin . . . . . Tom Bailey
Mr. Curtis . . . . . Joe Alford
Mrs. Curtis . . . . . Nancy Schott
Lyda . . . . . Sharla Wise
Jim . . . . . Bill Barnett
Dotty . . . . . Susie Morgan
Joey . . . . . Wayne Wise
Phil Murray . . . . . Mac Stinchfield
Delia Murray . . . . . Phyllis Carnine
Old Buddy . . . . . Rick Stinchfield
Announcer . . . . . Doug Wilson
Sailor (Grover) . . . . . Steve Palmer

Prom Preparation

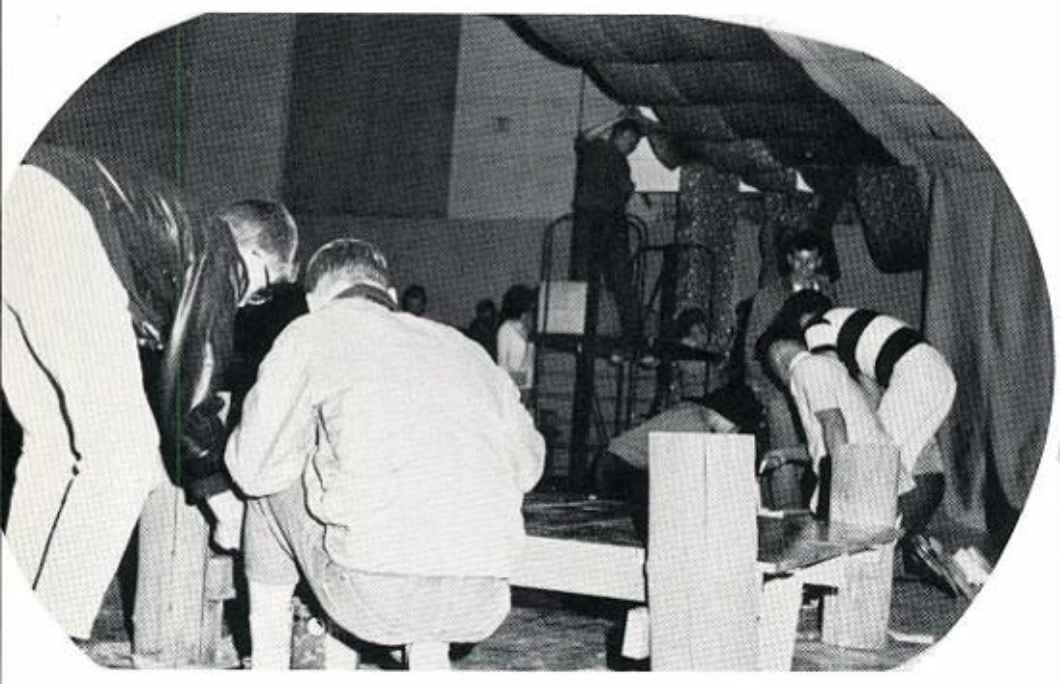

Monday, April 20, the day the Juniors began decorating for their prom. First the ceiling went up and it was work, work, work!

Watch the wet paint! As the industrious boys pool their efforts to complete the bridge and railing.

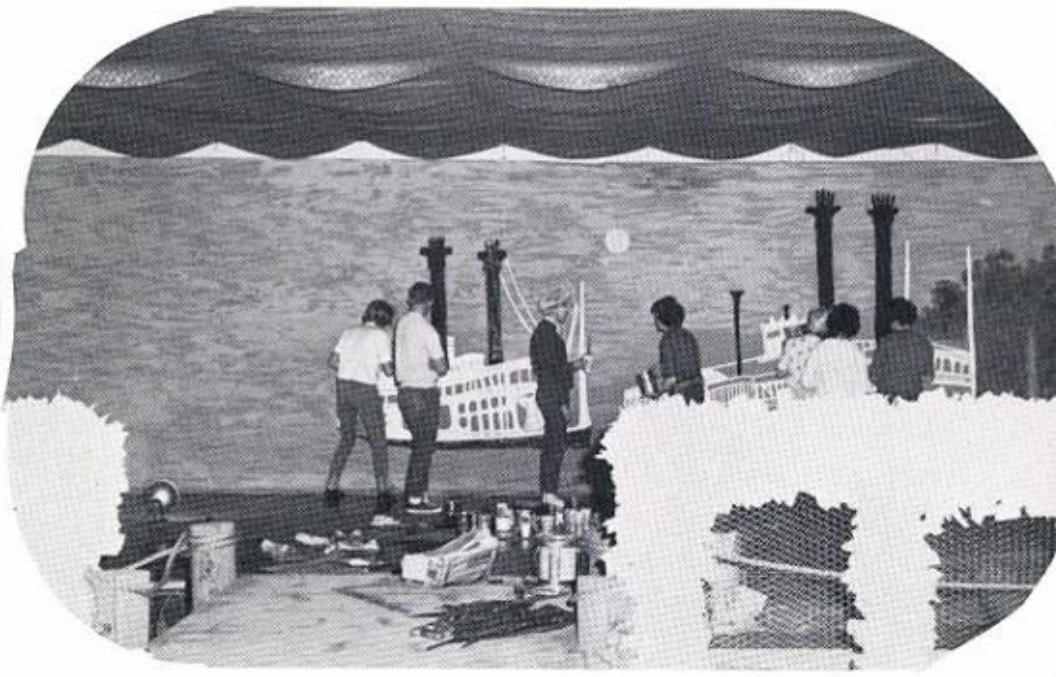

The class secured help from three of Condon's talented artists to paint the mural across the end wall. Mr. B., class advisor, is probably wondering how such a seemingly disorganized class could work together so well to create the breathtaking splendor of "Moon River."

Time out for a gab session as the band stand is given a pleated border, sharp!

"All we do is pin, pin, pin!" The whole prom was held up by PINS.

The strain of late hours and hard work begins to show.

Junior - Senior Banquet

The 1964 Jr. -Sr. banquet began as Student Body Chaplain, David Magee, gave the invocation. Class President, Rob Myers, welcomed the Seniors and other honored guests.

Following dinner, Mr. Ernest Fatland spoke on "Jumping to Conclusions." After his interesting talk, the Senior Class Will was read. Mr. Gilman then reminisced about each of the Seniors. The banquet completed, it was time for the long-awaited prom!

Caught sampling the food were the Sophomore boys who served the delicious roast turkey, that Mr. DiVivo prepared.

Junior - Senior Prom

Class President Rob Myers crowns NANCY PETTYJOHN Queen of the Prom!

The Queens dance

In the Old Gym on April 25, the Junior Class revealed their artistic accomplishments in creating the 1964 Prom, "Moon River." The setting was a River Boat's ballroom which glistened with gold walls and azure blue ceiling. Rotating lights accented the chandelier in the middle of the room.

The bridge across "Moon River" led from the ballroom to the shore line. Under the star-covered sky were the tables and a mural which gave the setting awe-inspiring beauty. As the Barney Powell Orchestra played the strains of the last song, everyone agreed the serene beauty and atmosphere of "Moon River" would not soon be forgotten. Well done, Juniors!

The royalty poses for it's official picture.

Maynard Day

Well, looks aren't everything....

CGS was never like this.

Algebra II, what's that?

...they ran me out

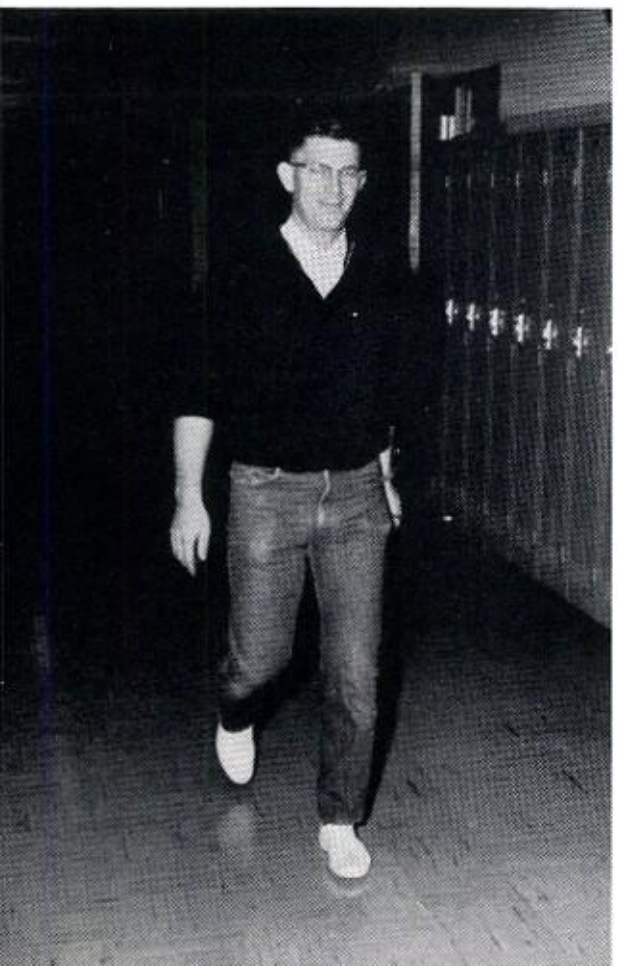

R. E. M. at his best

45 miles away.....

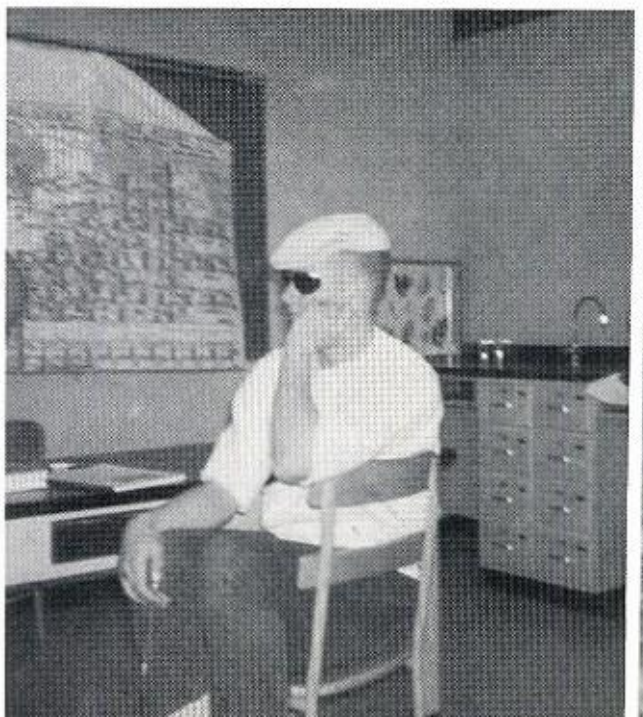

Award Winners

Nancy Pettyjohn and Jim Bailey were named winners of the Condon Elks' Leadership Contest.

Rob Myers was named district winner in the annual Voice of Democracy speech contest. The title of his speech was "The Challenge of Citizenship."

A three week trip through the United States was the award won by Dave Magee in the United Nations Speech and Essay contest.

The 1964 C.H.S. delegates to Girls' State and Boys' State are from left to right: Patty Myers, Sharla Wise, Dave Magee, and Jim Burres.

Alan Curtis won the C.H.S. essay contest "What the Constitution Means to Me."

ROYALTY

Homecoming Court

1964

Senior Princess:
Nancy Pettyjohn

Junior Princess:
Lynne Potter

QUEEN:
JACKIE SNELL

Frosh Princess:
Robin Teslow

Soph. Princess:
Deanna Riney

Christmas Formal

Senior: Rick Stinchfield
Escort: Caren Pattee

Junior: Dave Magee
Escort: Gloria Brownhill

Court

Sophomore: Mac Stinchfield
Escort: Nancy Pettyjohn

QUEEN: JACKIE SNELL
ESCORT: JOE BURRES

Freshman: Terry Logan
Escort: Cathy Smith
Not Pictured

Sweetheart Court

QUEEN
LINDA PHILBRICK

KING
STEVE PALMER

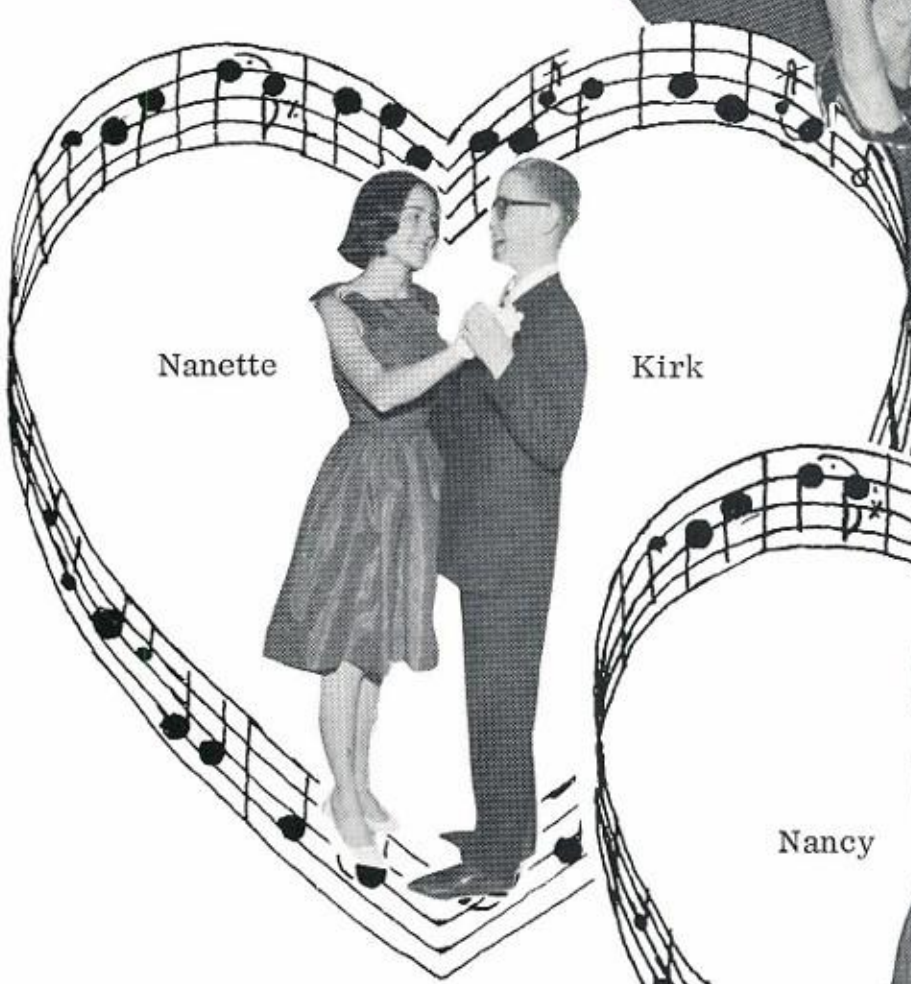

Nanette Kirk

Linda Johnny Wayne

Nancy Mike

PROM

Sr. Princess:
Caren Pattee
Escort: Wayne
Burres.

Jr. Princess:
Sharla Wise
Escort: Eddy
Cooney.

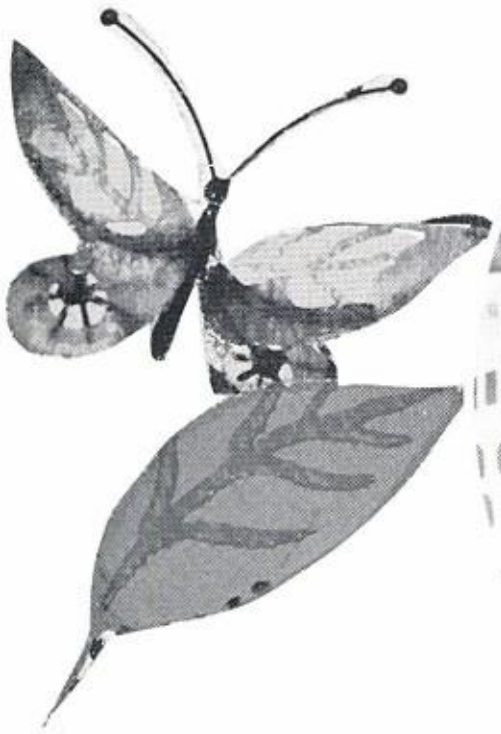

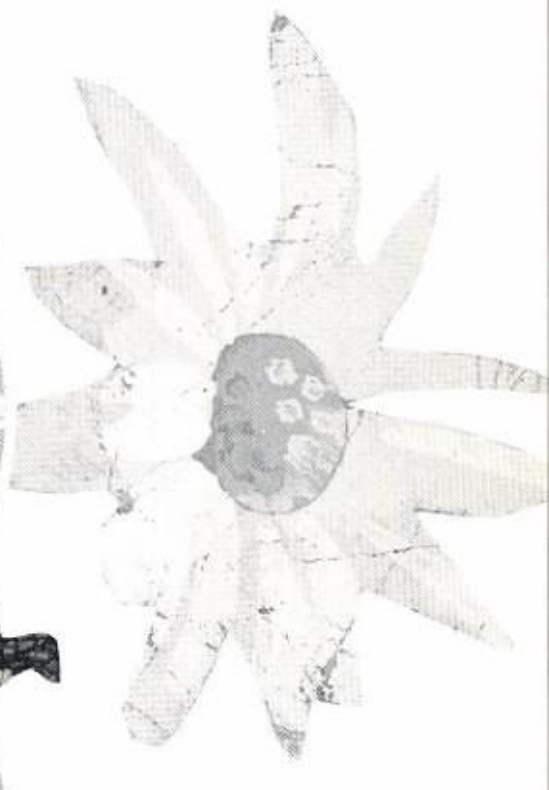

Soph. Princess:
Jean Anderson
Escort: Steve
Palmer.

QUEEN NANCY PETTYJOHN
ESCORT: DAVE MAGEE

Frosh Princess:
Phyllis Carnine
Escort: Tom
Bailey.

COURT

SPO

RTS

Opponent		Condon
0	The Dalles JV's	27
12	Heppner	7
6	Grant Union	14
13	Chenowith	24
0	Stanfield	14
31	Maupin	7
35	Umatilla	13
14	McEwen	0
14	Sherman	21

Won 5 Lost 4

Look out ref!

"Block that guy, will ya?"

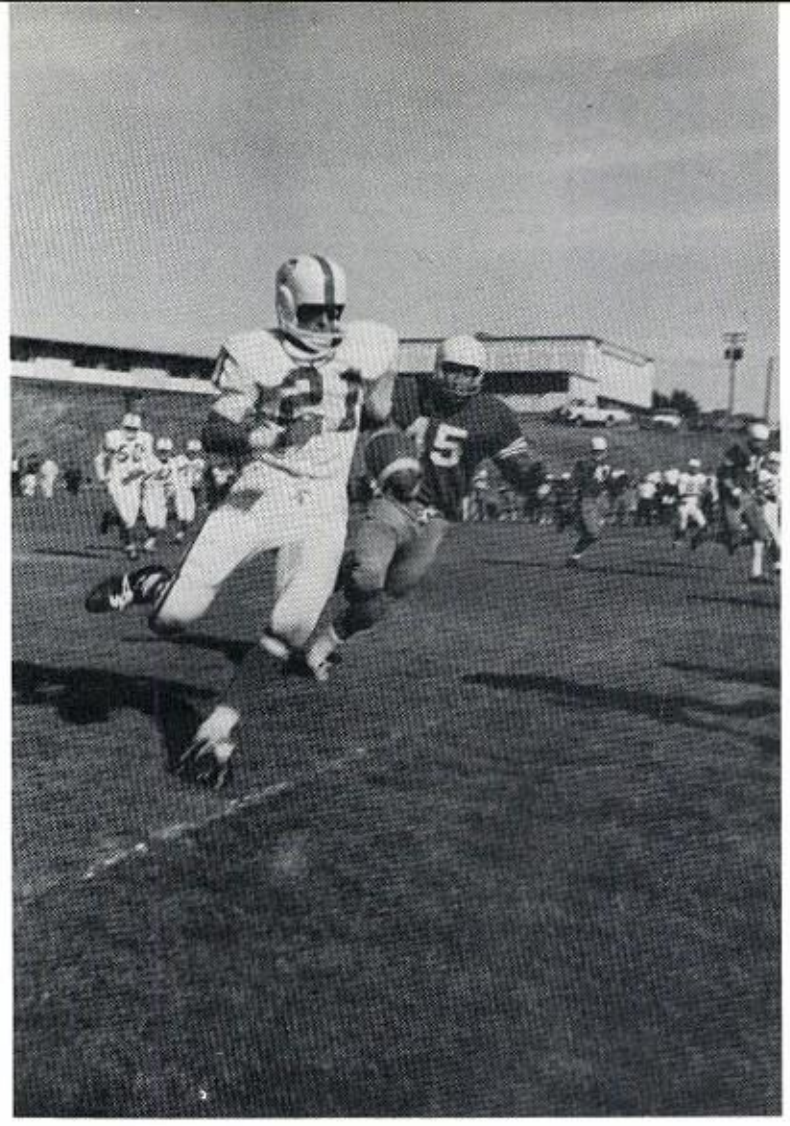

Don't look now, but somebody is following you.

Hit 'em again Devils!

Louis

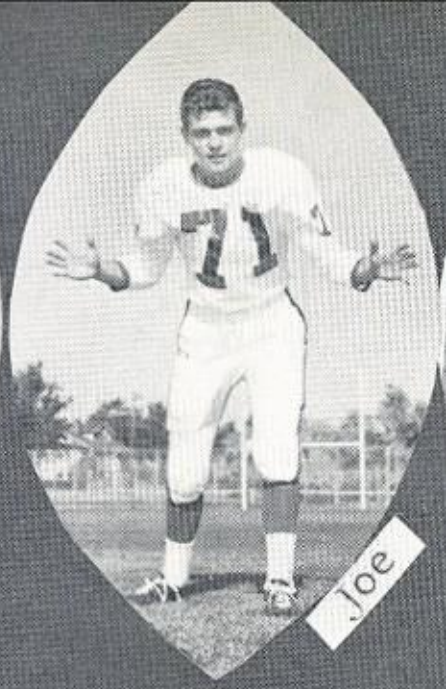
Joe

Bill

Jim

Rob

Larry

Pat

STANDING	KNEELING	SITTING
Mr. Neffendorf	M. Stinchfield	K. Logan
R. Stinchfield	D. LaRue	D. Colby
L. D'Avignon	B. Barnett	J. Burres
J. Burres	R. Myers	M. Johnson
T. Bailey	S. Carnine	R. Smith
J. Bailey	G. Herbison	C. Parson
S. Jamieson	L. Flint	B. Smith
L. Brooks	G. Shearer	G. Hadley
D. Wilson	C. Anderson	T. Logan
L. Barnett	G. Burres	D. Tombleson
P. Smith	R. Jackson	
D. Hollen		

George

Louie

Jim

Steve

Doug

Steve

Tom

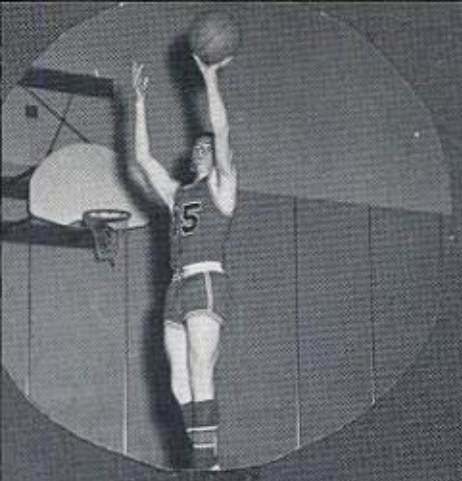

Billy

Rick

Mike

Johnny Wayne

Tom

Dan

Carroll

L to R: C. Ashenfelter, S. Carnine, B. Barnett, J. Bailey, M. Parrish, S. Palmer, R. Beck, R. Stinchfield, T. Bailey, D. LaRue, R. Myers, J. Johnson, J. Burres, manager. Not Pictured, L. Barnett.

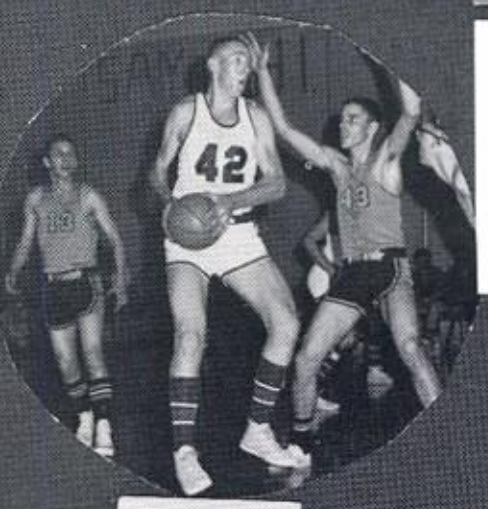

Big Ray

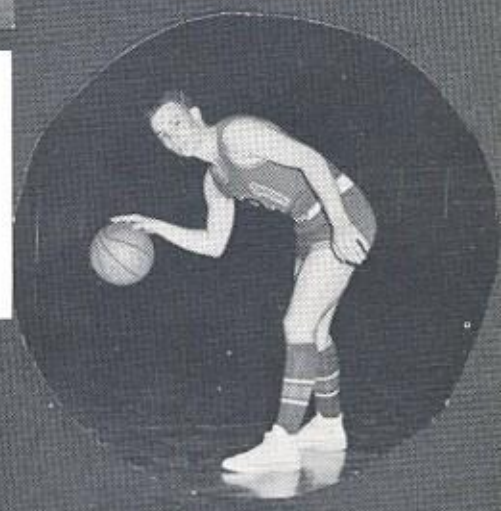

Steve

Steve

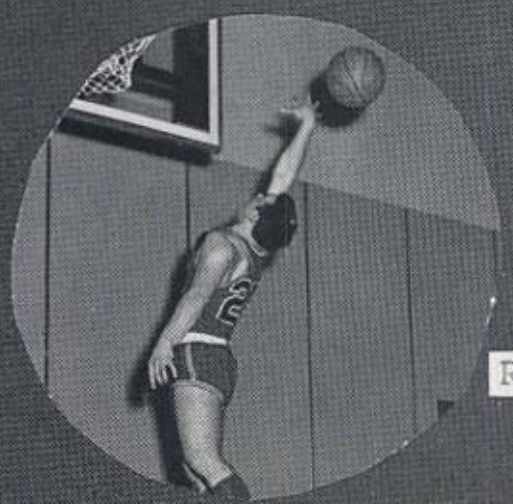

Rob

Jim

Jump High

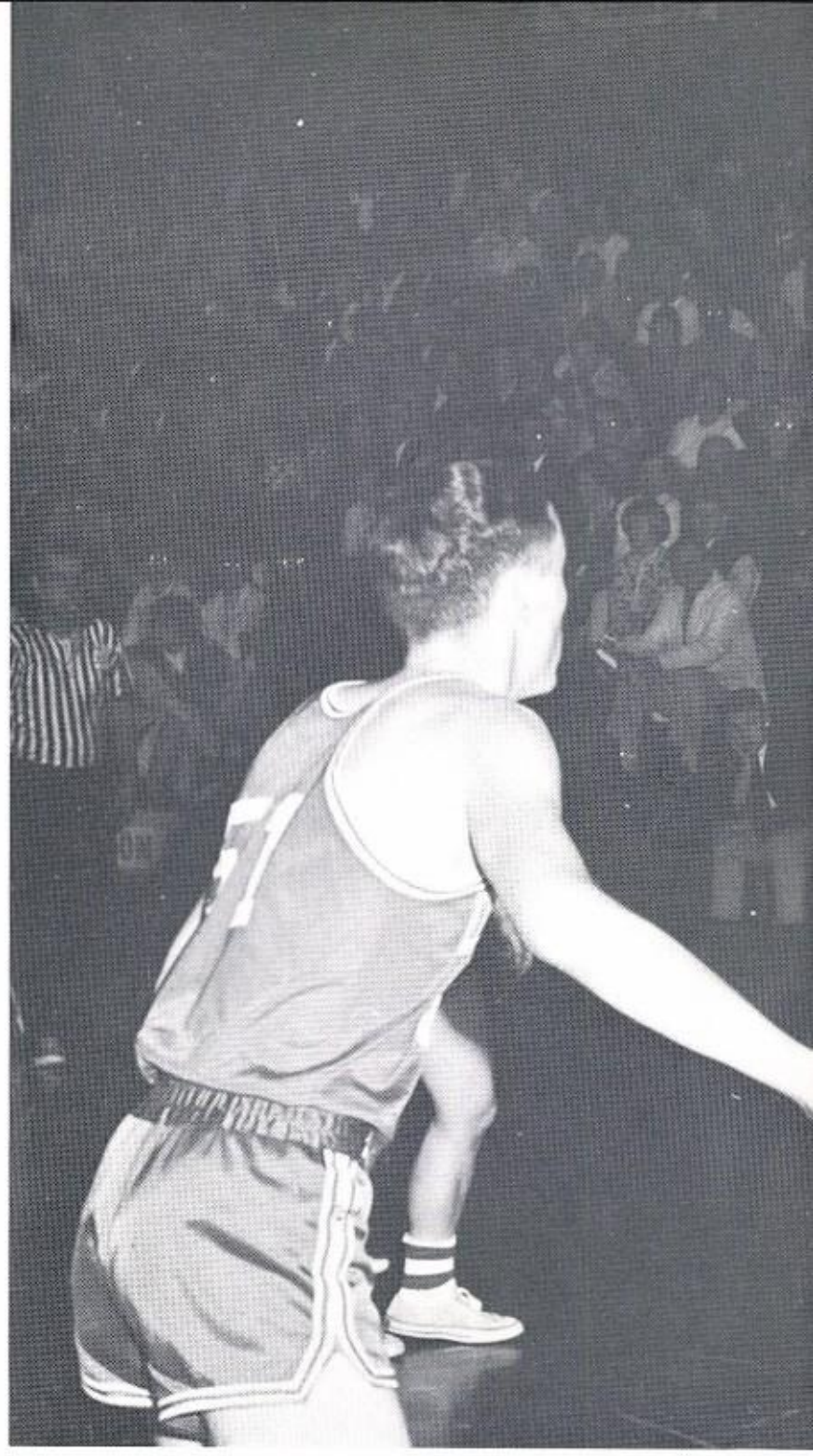

Look out Rick

Put it in Ray

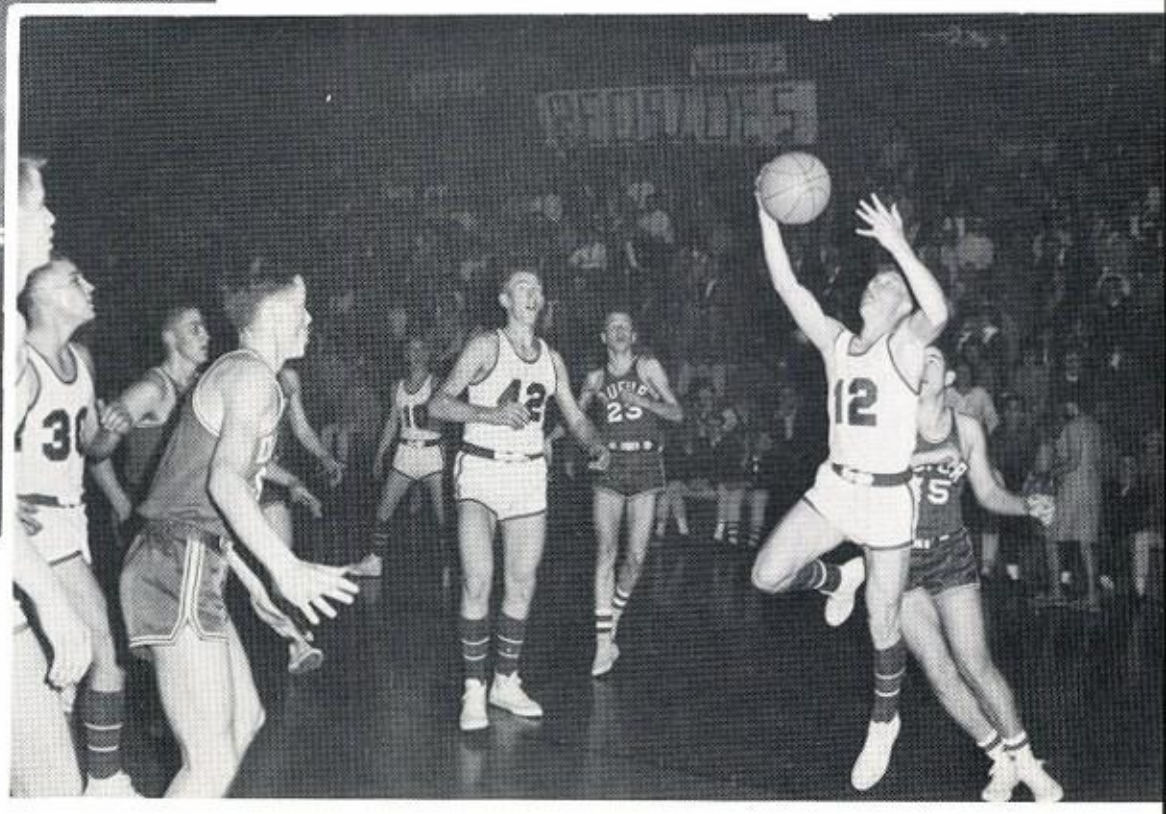

Referee watching both teams very closely.

During half time the team listens very closely to what the coach has to say.

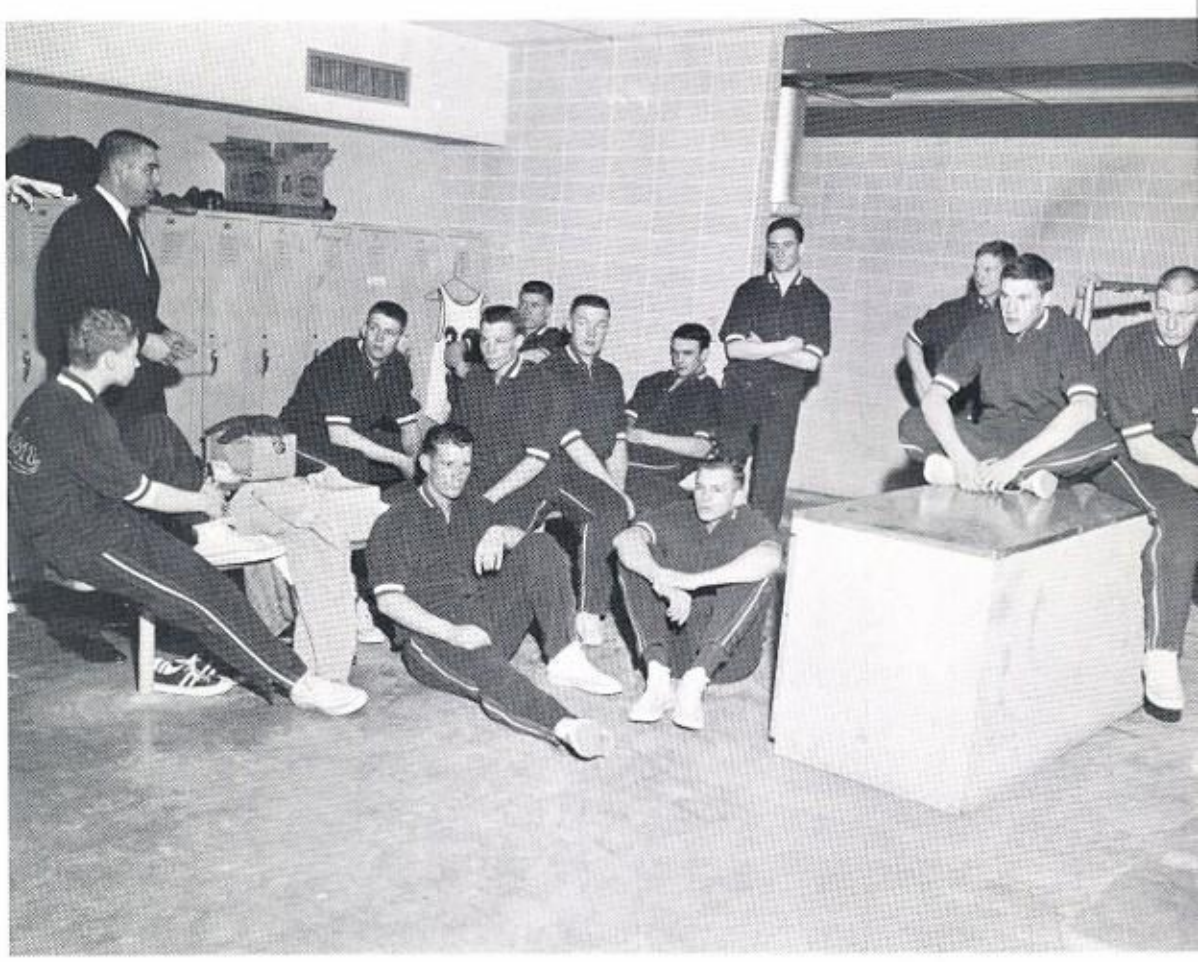

Varsity in Action

JV BASKETBALL

Under the coaching of Harvey Neffendorf the Baby Blue Devils chalked up victory after victory throughout the basketball season.

Their 16 wins overshadowed the one loss, as the JV's developed the skill and precision that will enable them to fight for varsity berths next year.

Coach: Harvey Neffendorf

L to R: G. Shearer, M. Stinchfield, J. Burres, L. D'Avignon, T. Bailey, D. LaRue, D. Hollen, R. Myers, Coach Neffendorf.

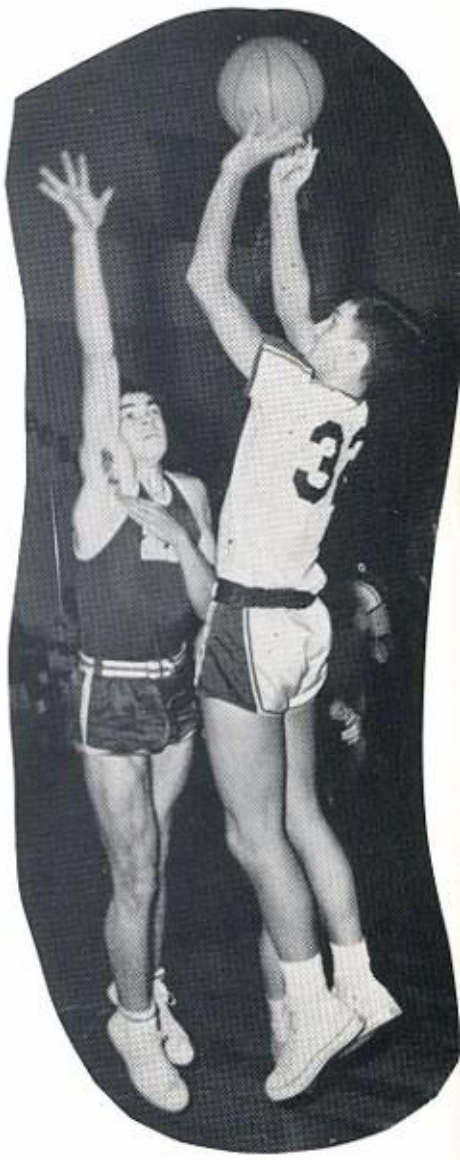

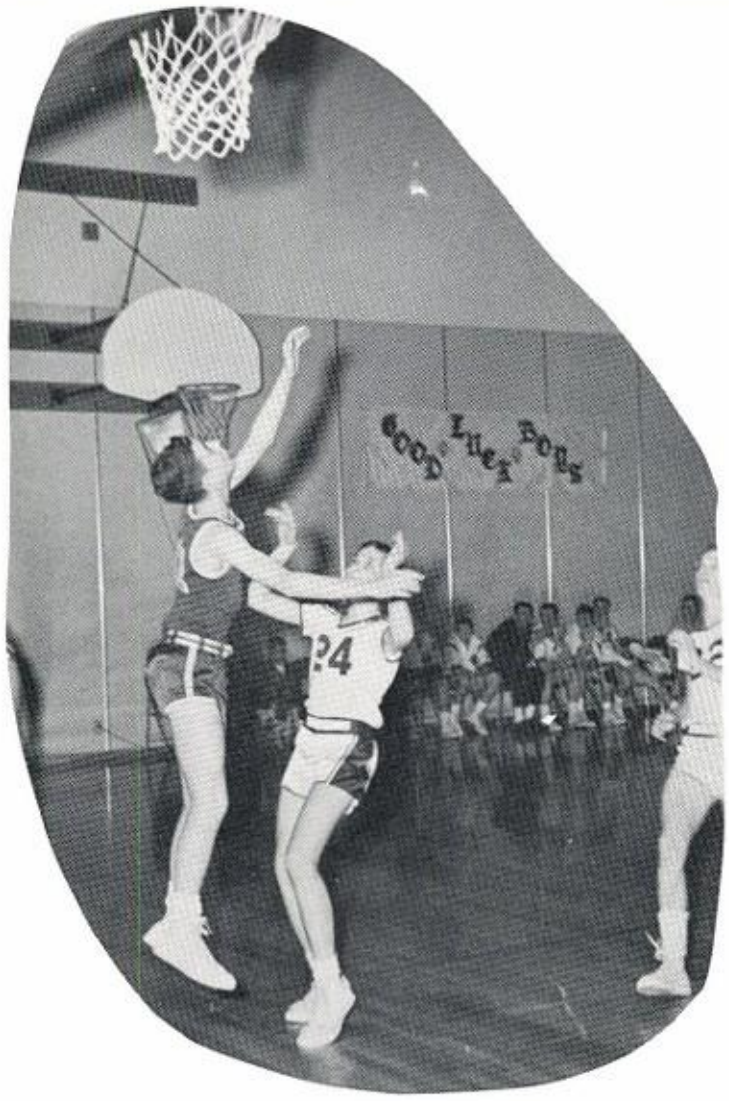

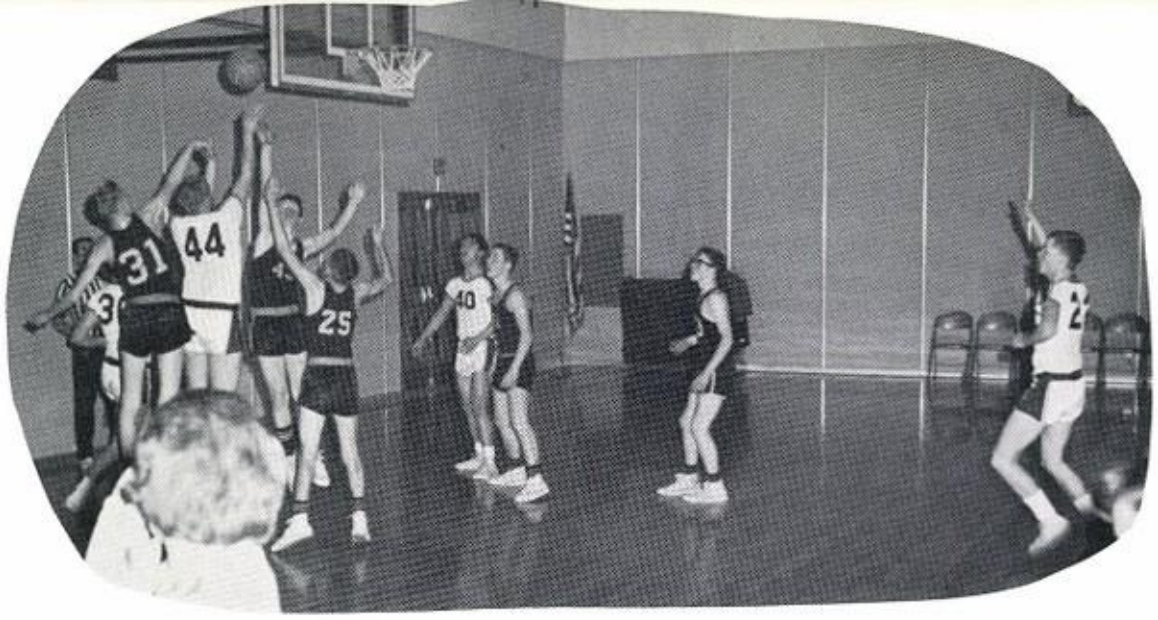

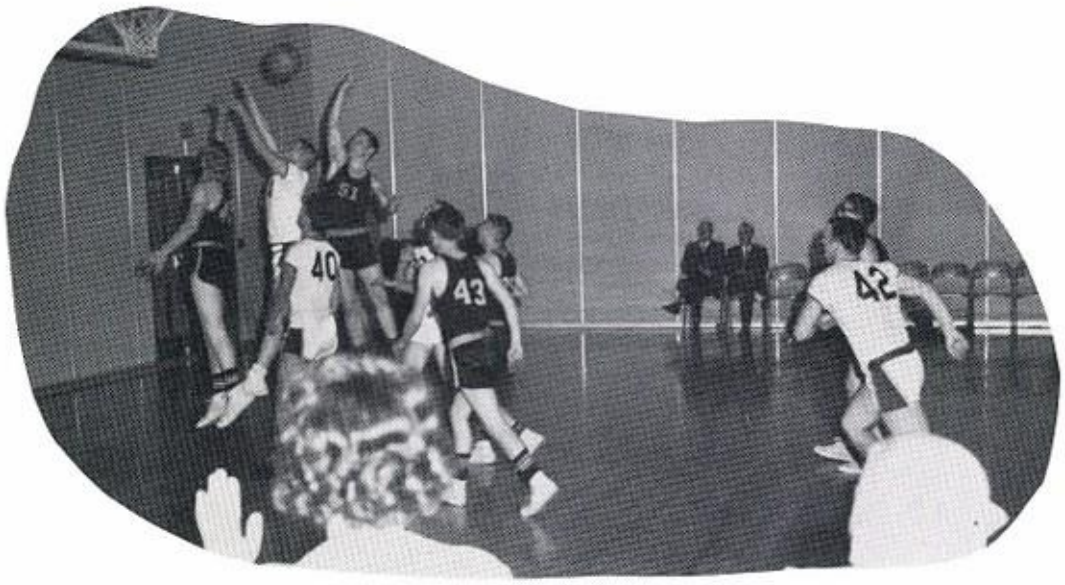

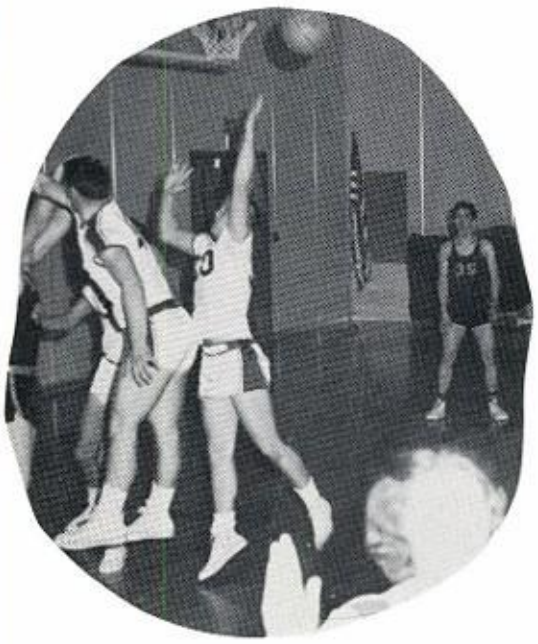

1964 JV'S

Opponent		Condon
32	Sisters	65
40	Culver	76
42	Heppner	52
24	Sisters	68
50	Culver	72
50	Cascade Locks	64
54	Heppner	57
40	Wheeler	45
32	Maupin	77
30	Arlington	68
38	Dufur	84
46	Cascade Locks	67
41	Maupin	63
47	Wheeler	45
30	Arlington	59
50	Dufur	82

WON 16 Lost 1

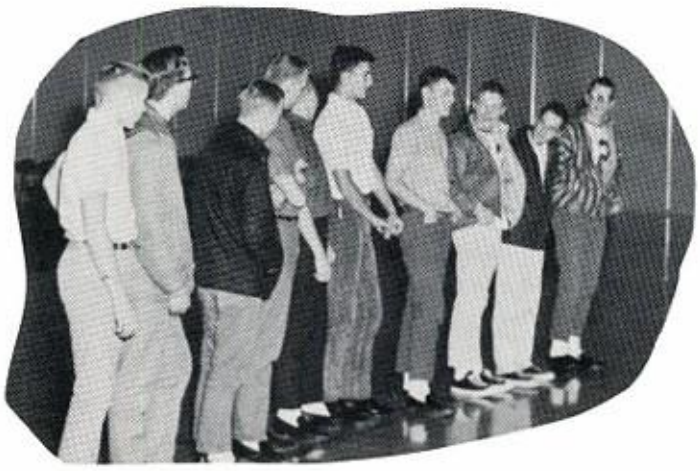

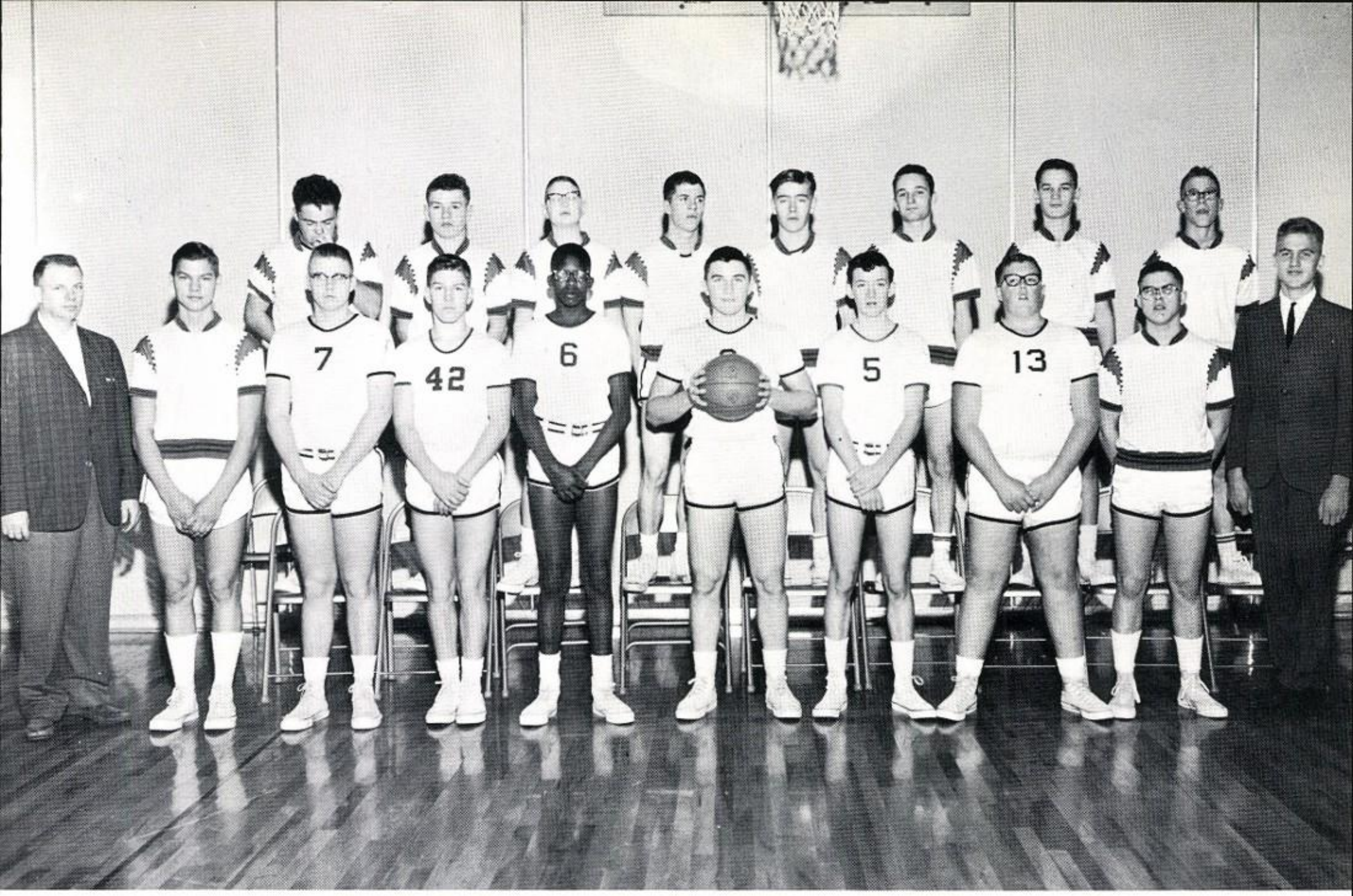

BACK ROW, L to R: J. Jackson, D. Tombleson, R. Jackson, R. Smith, B. Smith, J. Alford, B. Smith, J. Trumbull. FRONT ROW: Coach Mr. Thorn, C. Cooney, G. Hadley, T. Jetter, J. Weimar, J. Weaver, K. Humphrey, D. Potter, Manager E. Westphal.

Freshman Basketball Team

A lot of work and little reward was the story of the Freshman Basketball team this year. Although this group of boys including Freshmen, Sophomores, and Juniors practiced hard, they went through the season without scoring a victory. However, much experience was gained and the boys enjoyed the competition with teams from other schools.

Johnny Wayne

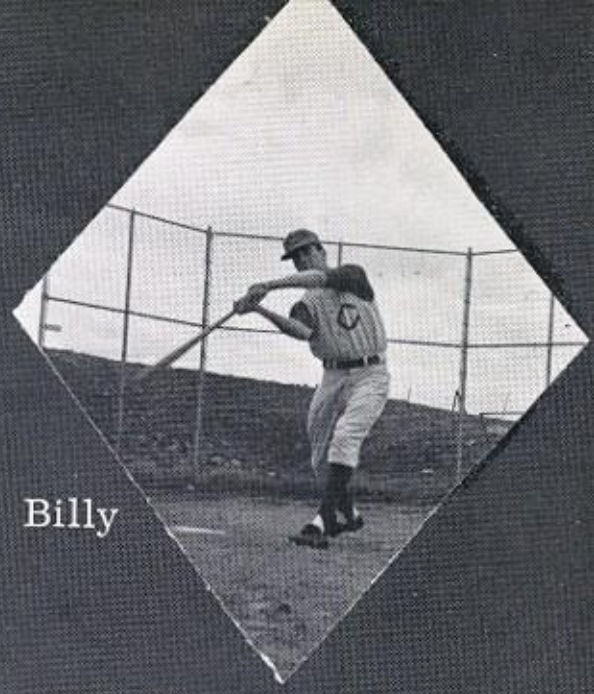

Billy

John

Opponent		Condon
Culver	0	1
Maupin	14	10
Arlington	1	19
Fossil	1	18
Heppner	5	11

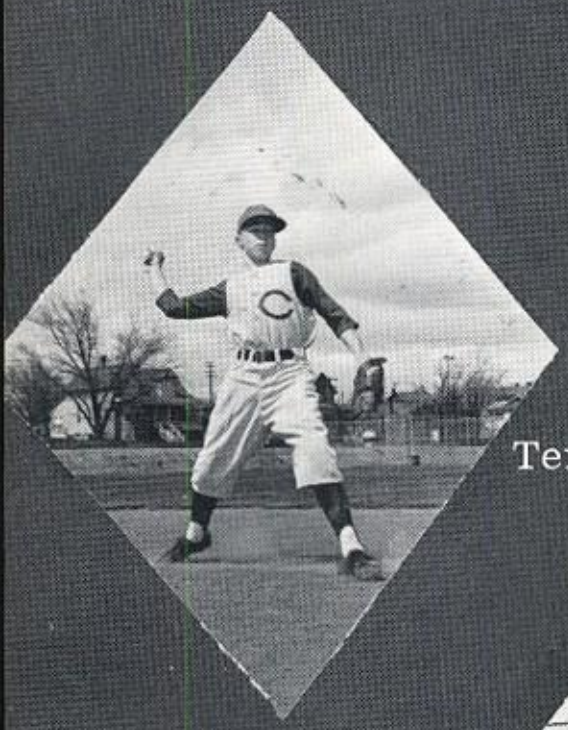

Terry

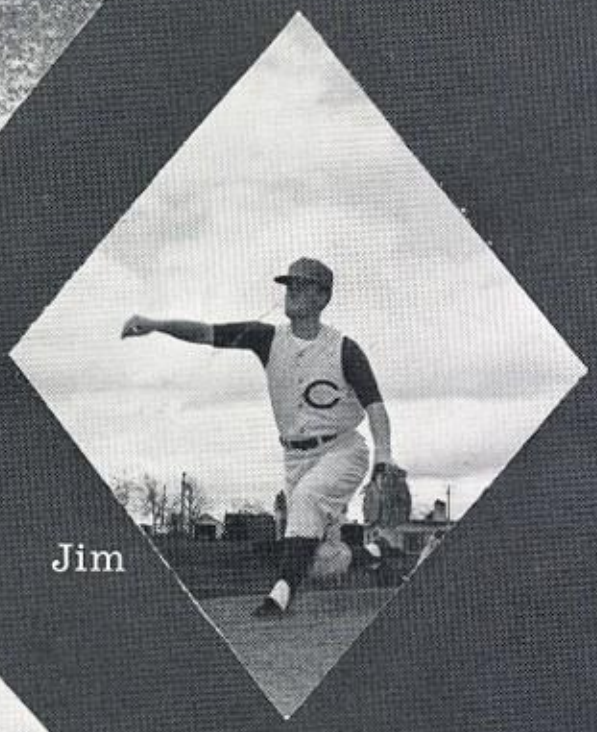

Jim

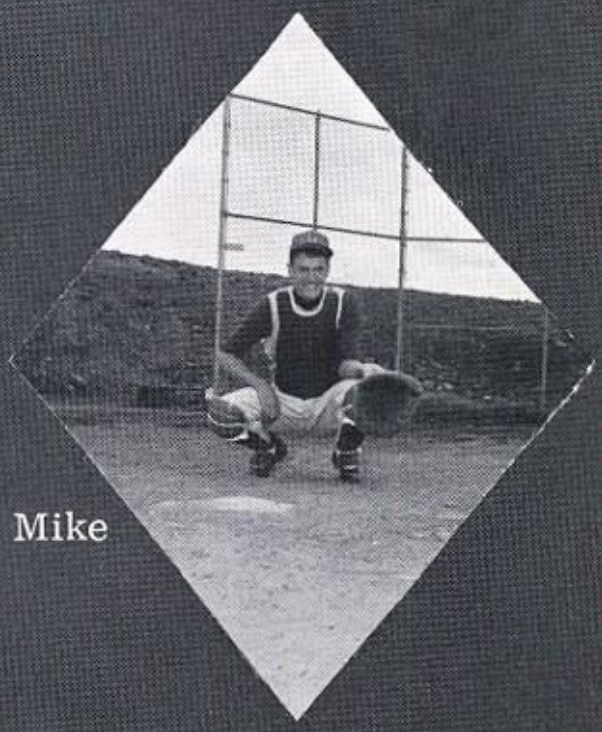

Mike

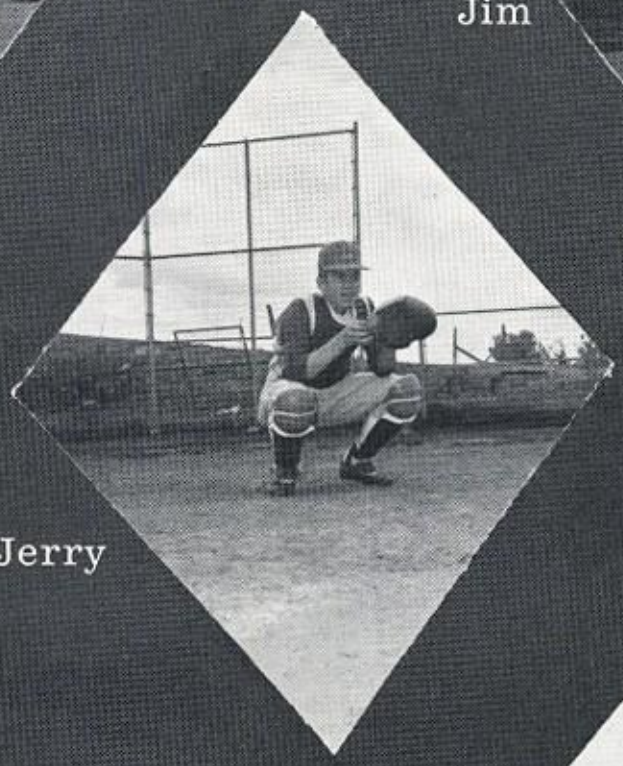

Jerry

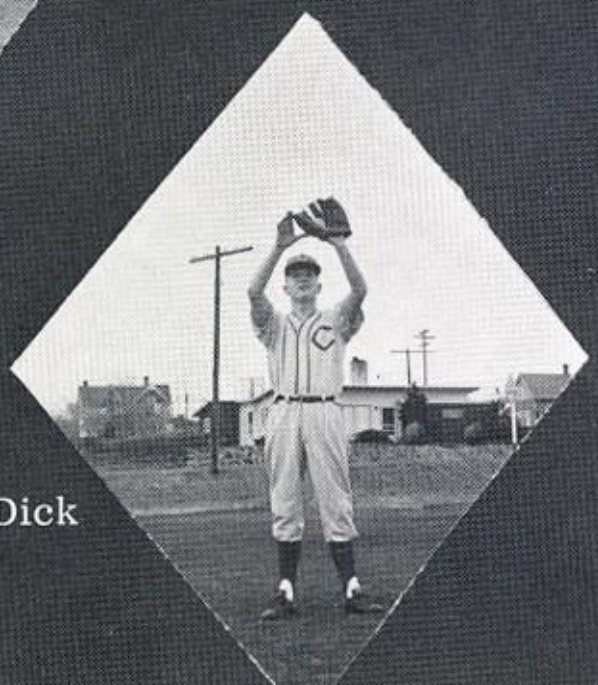

Dick

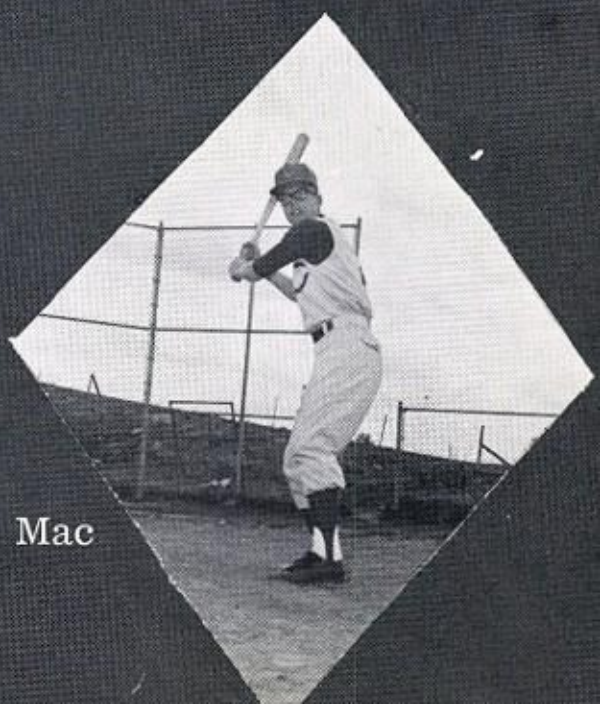

Mac

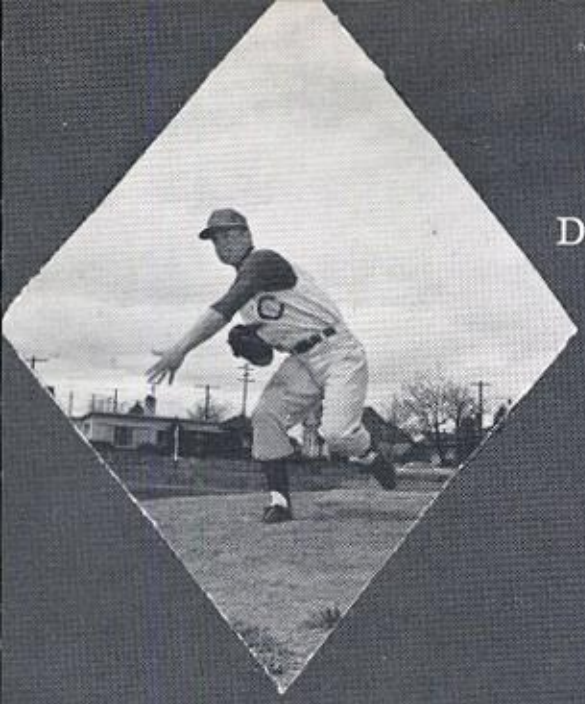

Dan

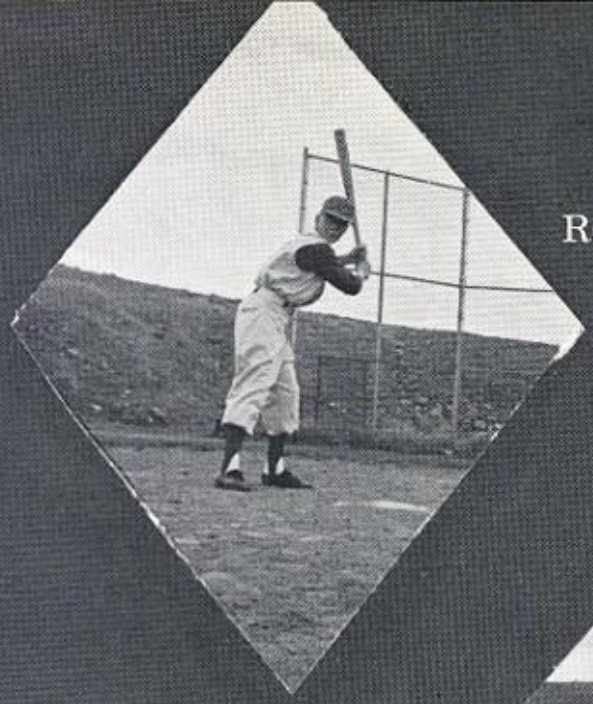

Rob

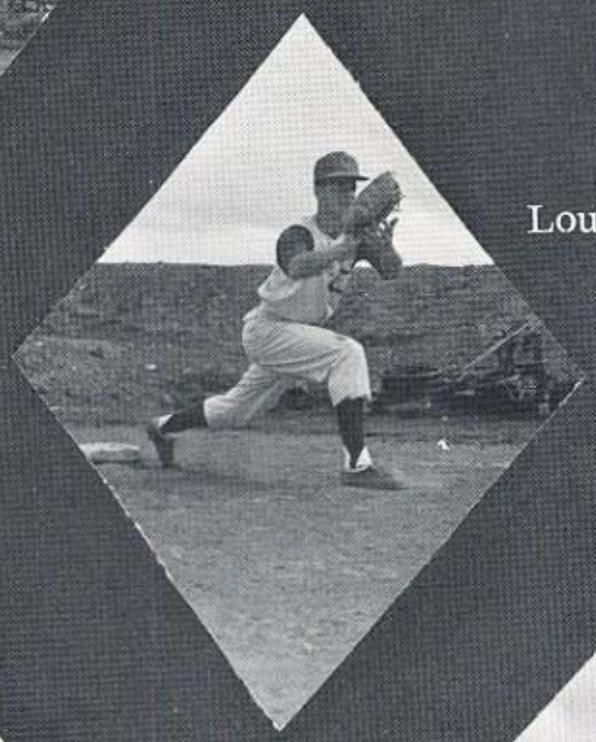

Louis

Opponent		Condon
Sherman	3	4
The Dalles	2	8
Cascade Locks	2	12
Dufur	5	8

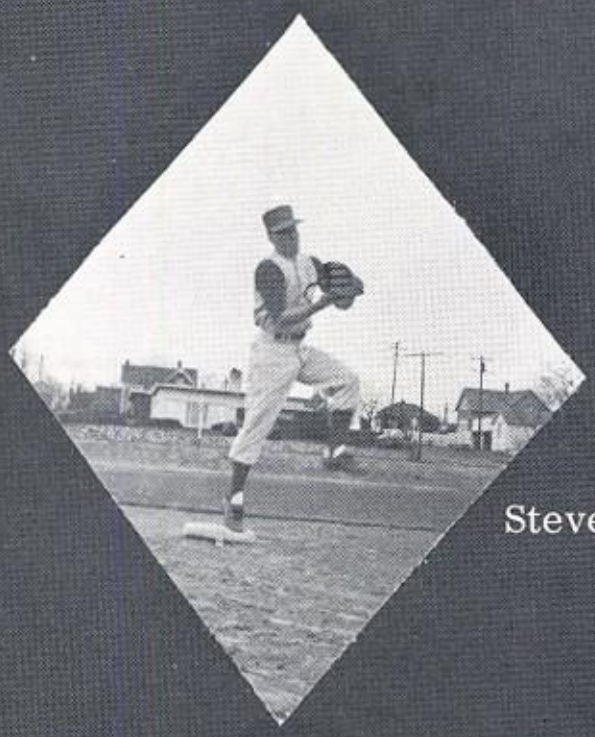

Steve

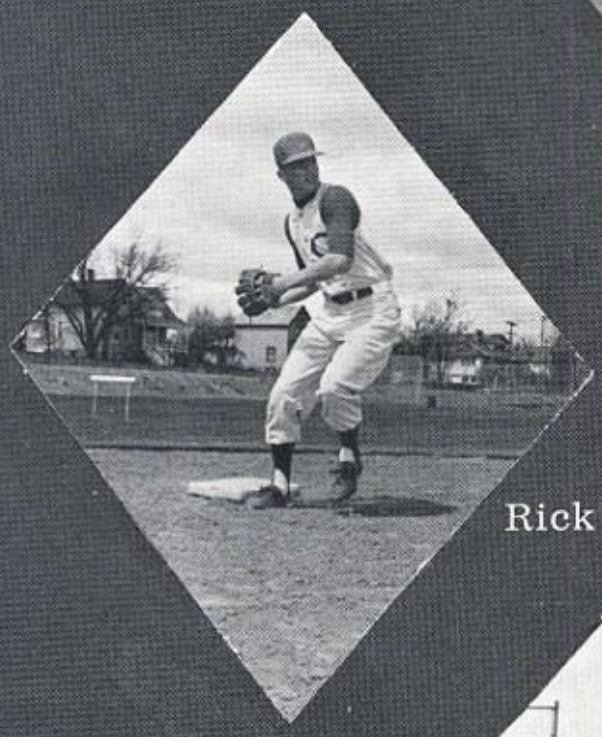

Rick

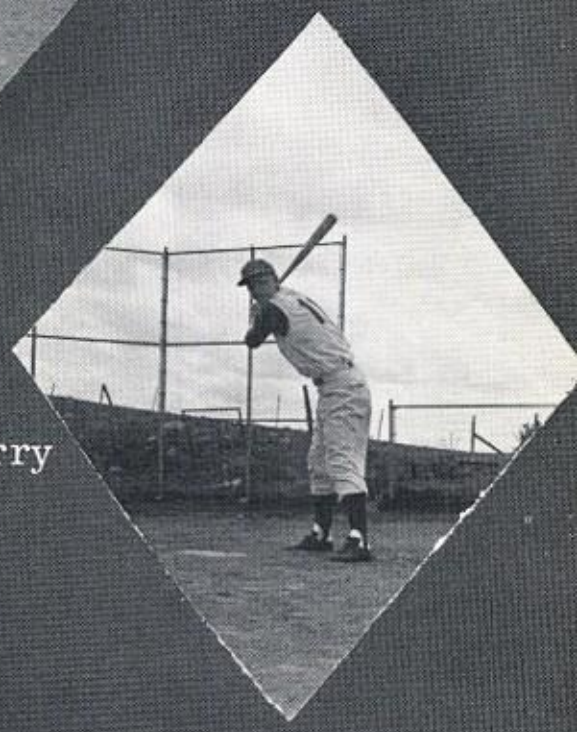

Larry

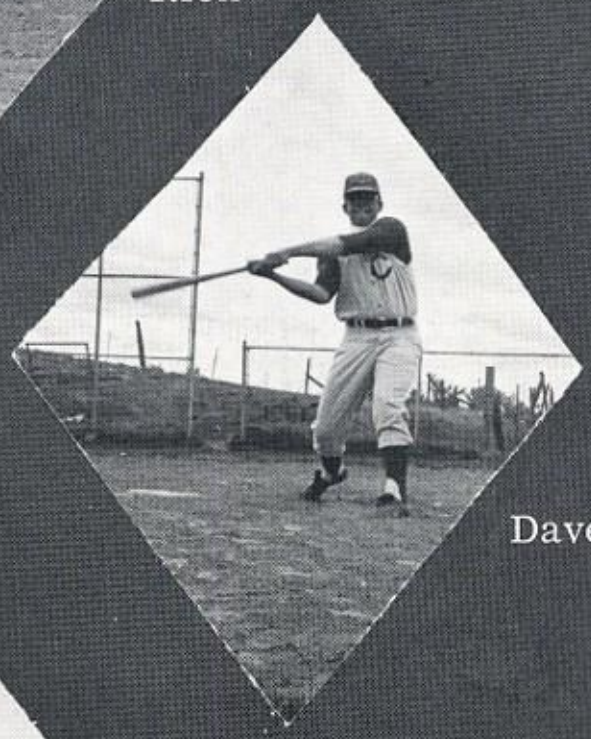

Dave

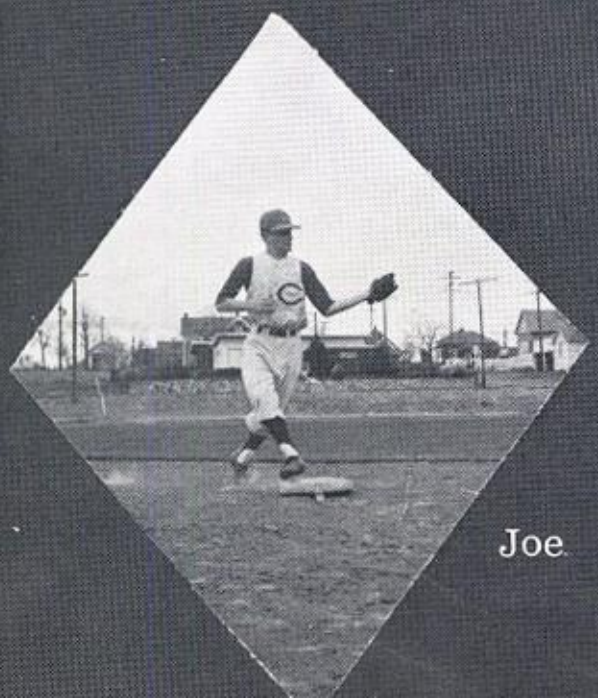

Joe

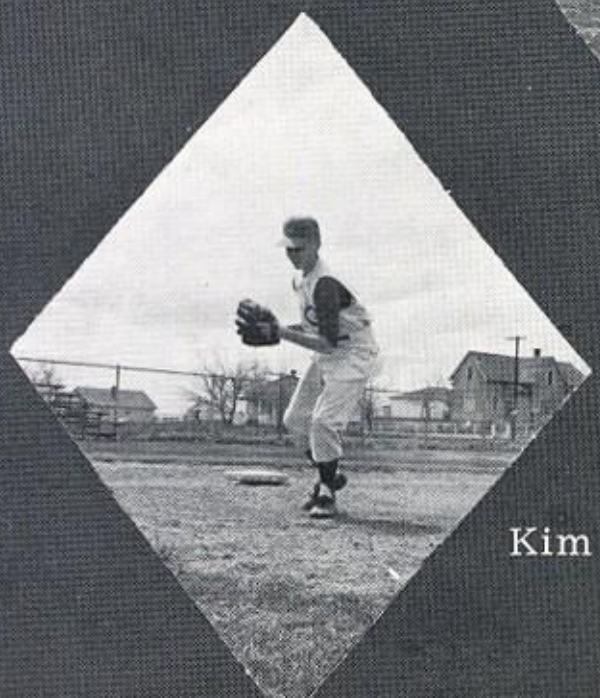

Kim

1964

The 1964 Baseball Team closed out the season with one of the best hitting teams in years. Coach Neffendorf has proved his ability to develop and organize superior baseball teams.

BASEBALL TEAM

FIRST ROW: L. Brooks, B. Barnett, J. Bailey, S. Carnine, R. Stinchfield, M. Parrish. SECOND ROW: Coach Harvey Neffendorf, J. Wood, D. Emmons, M. Stinchfield, D. La Rue, K. Logan, L. D'Avagnon. THIRD ROW: J. Weimar, J. Johnson, J. Alford, D. Hollen, T. Logan.

Joe Burres, a great competitor, helped Condon gain vital points at District.

Mike Parrish skims over the high hurdles into State Meet.

"DISTRICT CHAMPS"

Coach Ted Schadewitz's Thinclads were District Champions for the second year in a row. This is a rather remarkable feat as CHS has no track field. However, the lack of a track was made up for in widespread enthusiasm and desire among team members.

STANDING, L to R: J. Burres, L. Barnett, T. Bailey, L. D'Avagnon, D. Emmons, M. Parrish, E. Westphal, T. Shamp, G. Shearer, S. Carnine, C. Parsons, Coach Ted Schadowitz. KNEELING, L to R: G. Hadley, R. Jackson, R. Myers, J. Weimar, J. Burres.

Tom Shamp has participated in track since his Freshman year.

Ed Westphal ran the two mile for CHS at District.

Steve Carnine ran first in the 100 and 220 at the league meet in Arlington.

State javelin champ, Lou Barnett, in action.

Louis

Dave

Chuck

Louie State Javelin.

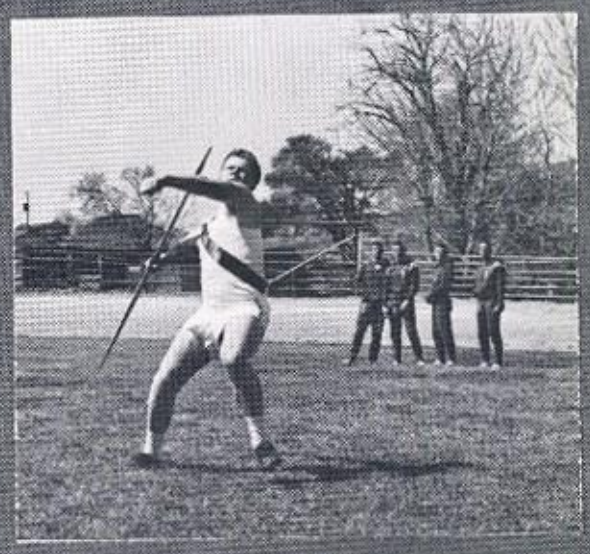

Tom

Glenn

Carroll

Rob

Louis

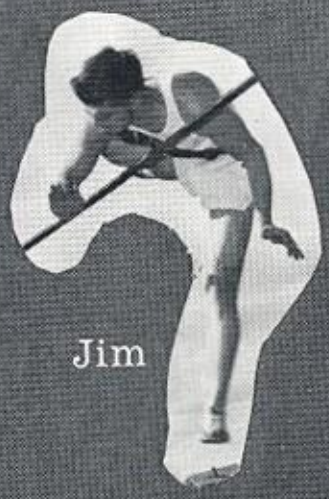

Jim

John

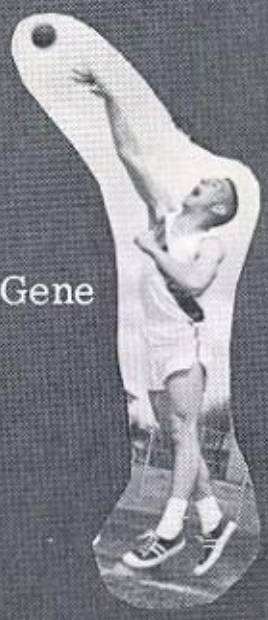

Gene

School Fun

CONDON HIGH SCHOOL

I just saw a Fossil boy

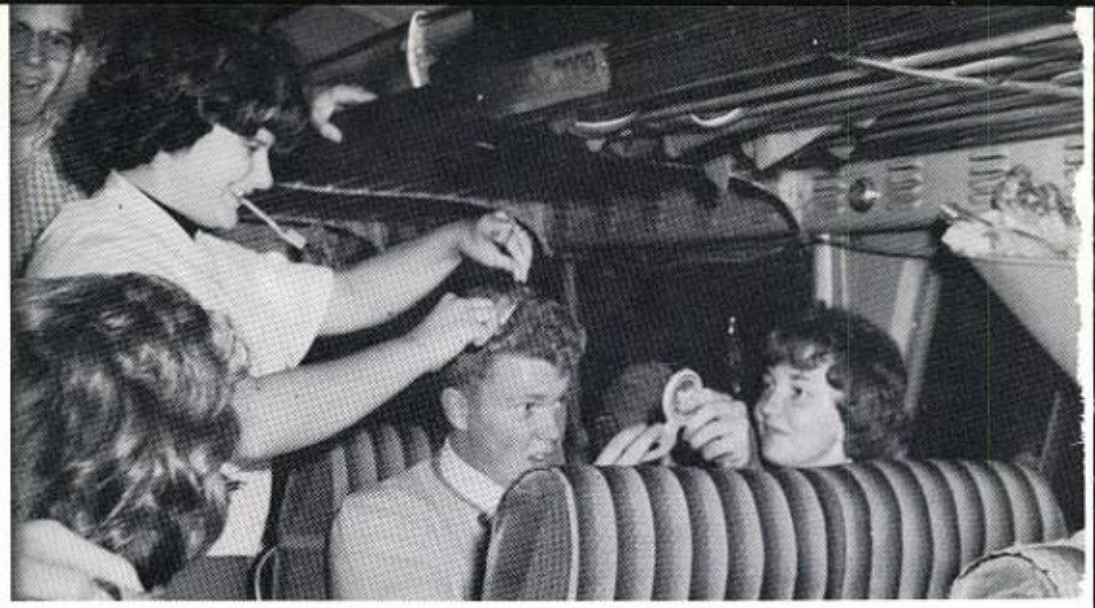

Easy, Cheryl, don't split the ends!

It's gettin' to me, man

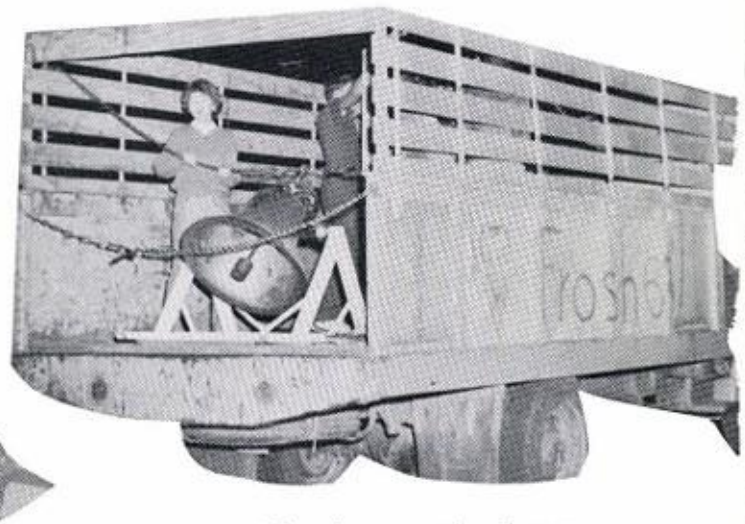

Oh where, oh where,
did the Frosh bell go

What's next,
huh, George?

It's been a L-O-N-G season

Shake it up, Doug

Uh, say, Louis,
wrong season!!!

This royalty jazz is a blast

Got somethin' going here?

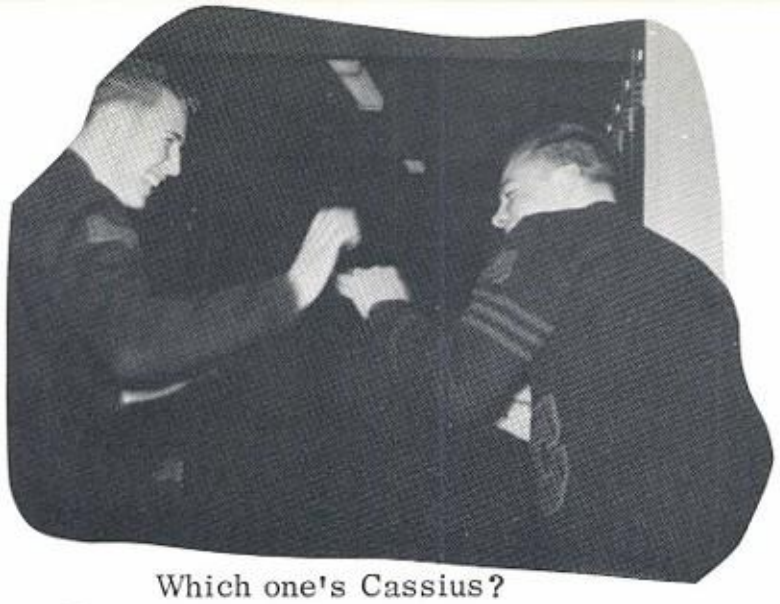

Which one's Cassius?

Who wants the next stomp?

Was that a new girl?

The rebel-rousing (?) Juniors

Hmmm, did I see a Mustang?

The studious Leonard Louis Flint

Who took my mistletoe? Tell me.

Heads up, Willie!

Sing, Joe
Where's your pep?

I'm neat--just ask me

Sure I want to be a secretary

That means the team, Seniors

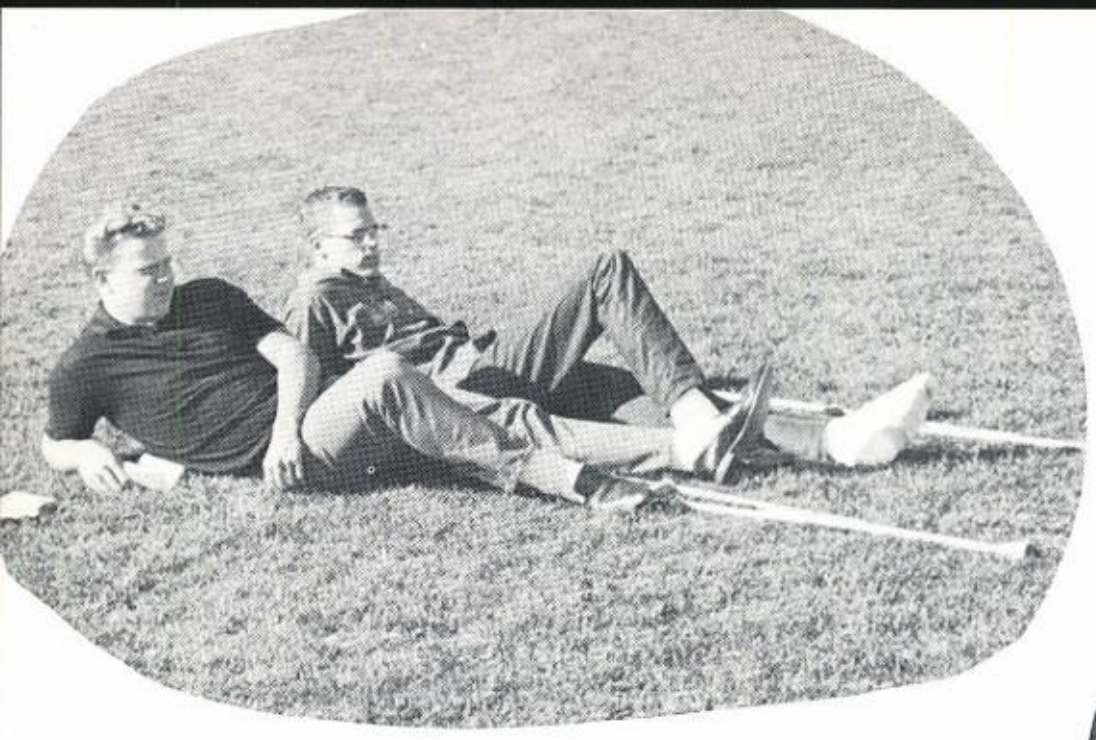

The wheelchair squad in action

A Devil with horns, even!

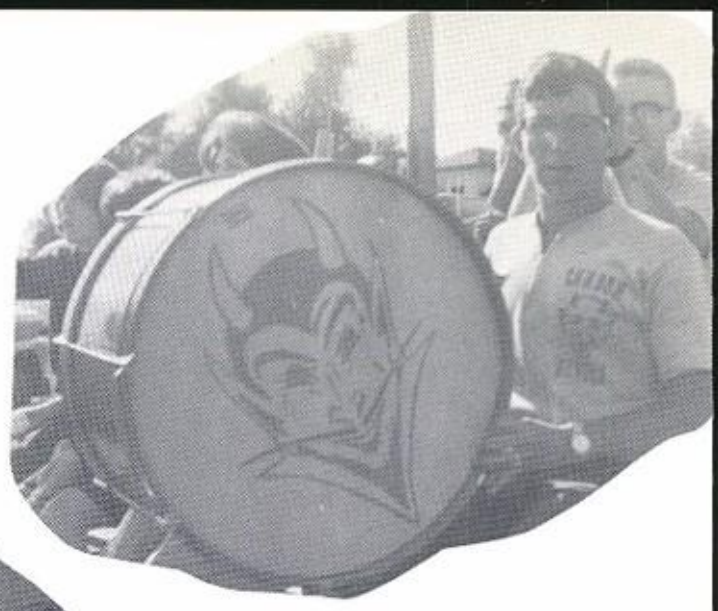

Go, Debby, Go!!!!!

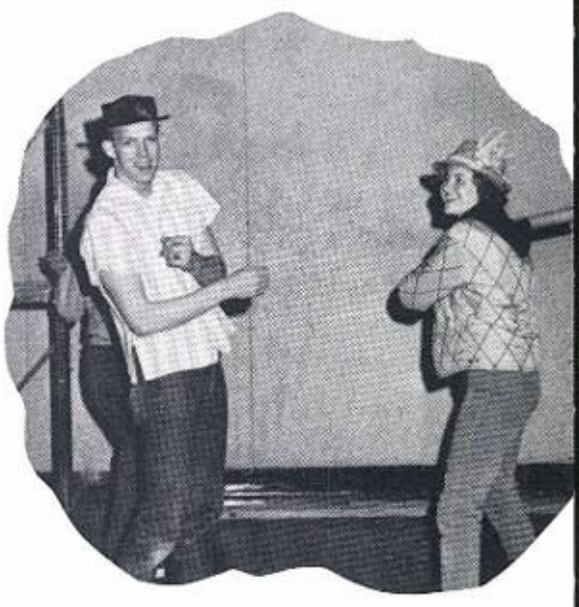

You WILL take me to the prom

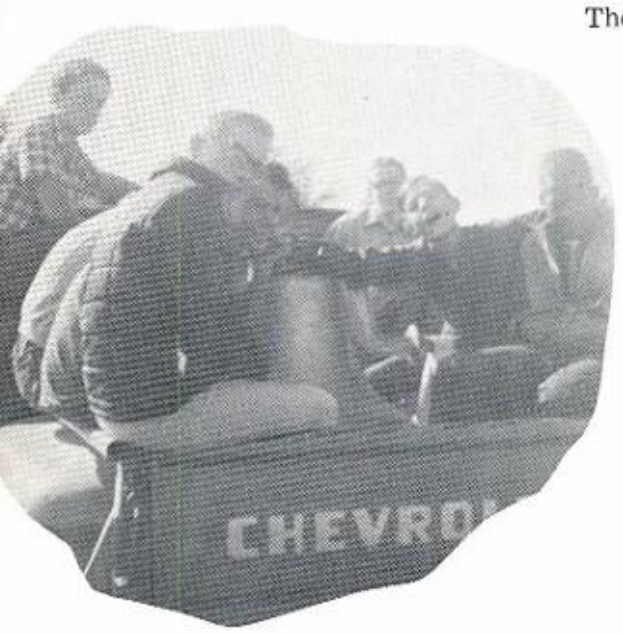

When the Frosh still had their bell

Ah, Jimmy, let's see your curly lashes

Jackie, Caren, Lynne, Dave, Tom, and Rob hard at work... then there's Louie!

Such a sweet young thing

Whoopee! These half times are kicks!

First and last performance

Aha, so you're the mysterious midnight bike rider

Just try and send us back to. . . uh. . . school

Fixing your AGM, girls?

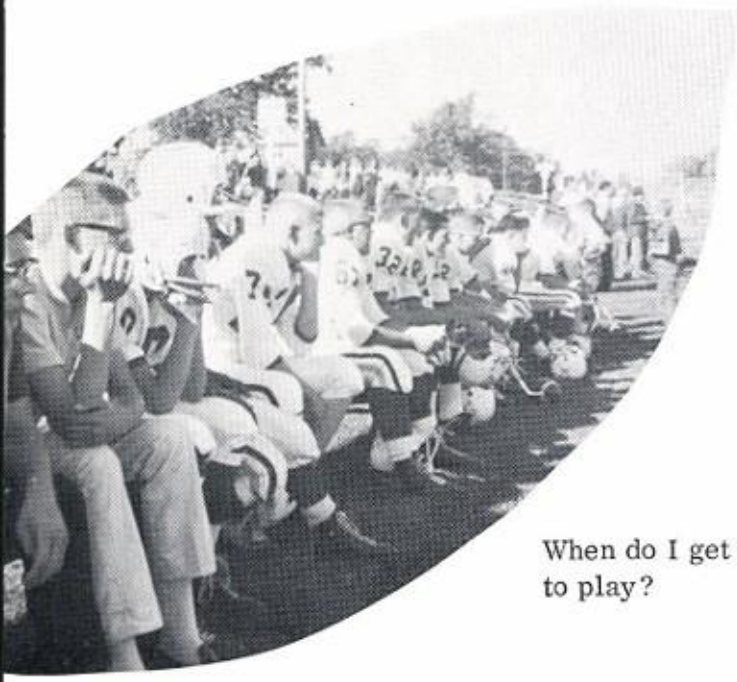

When do I get to play?

"Sailor, put my daughter down!"

Thursday confusion

Who's singin' about them worms again???

Why shore those are ticky tacky boxes!

Phantom Backfield

Sponsors

FULL PAGE SPONSORS

Dunn Bros.
Burns Bros. Grocery
Shoe String Drive In
Mac's Flying A
Jerry Schreiner
Jackson's
Condon Grain Growers
Parman & Harris Lumber Co.
Eaton's Men's Wear
Condon Grade School
Condon Florist
Butler Office Supply
Hollen & Sons
Mercer & Ashenfelter
Condon Motel
Condon Hotel
Fred V. Greiner
Fatlands
Condon Meat Co.
Inland Chemical Service
Flatts Truck Service
Round Up Cafe
Floyd La Rue, Richfield Oil
R. W. Potter & Sons
Mr. and Mrs. Erma Pattee
Mr. and Mrs. Clarence Potter
Mr. and Mrs. Al Riney
Mr. and Mrs. Lee Pettyjohn
Mr. and Mrs. Vernon Mikkalo
Mr. and Mrs. Bill Hardie
Mr. and Mrs. Harold Stinchfield
Mr. and Mrs. Matt Cooney
Mr. and Mrs. Leo Barnett
Mr. and Mrs. Frank Monahan

HALF PAGE SPONSORS

Otto's Ice Cream Center
Walkers Cleaners
Payless Drug Store
Seiver's Music Box
Red Cross Co.
Condon Globe Times
Murray's Drug Store
Thouvenel Beauty Shop
Marval's
Roy's Jewelry
Home Telephone Co.
Keithley Service Station
First National Bank
Mr. and Mrs. Henry Jaeger
Mr. and Mrs. Ed Bates
Mr. and Mrs. John Rattray
Mr. and Mrs. Wick Parrish

QUARTER PAGE SPONSORS

Condon Farm Supply
Bill & Margarets Variety
Gordon's
Meier & Krier
Melo's Camera Shop
Jessie's Flower Shop
Brady's
Carlisles
Stadelman Bonn
Sharold's
Mode-o-Day
Mr. and Mrs. Paul Jaeger

Without the help of the above people, and many others, it would not have been possible to pay for the annual and our expenses. Thank you so much for giving the amount that each of you gave.

NORTHWEST BOUND
LITHOGRAPHICALLY PRINTED
WALLACE DITCHEL INC. PUBLISHERS
PASCO WASHINGTON

Columbian

COLUMBIA HIGH SCHOOL
RICHLAND, WASHINGTON